

盤古蟾蜍

● 2007-2013

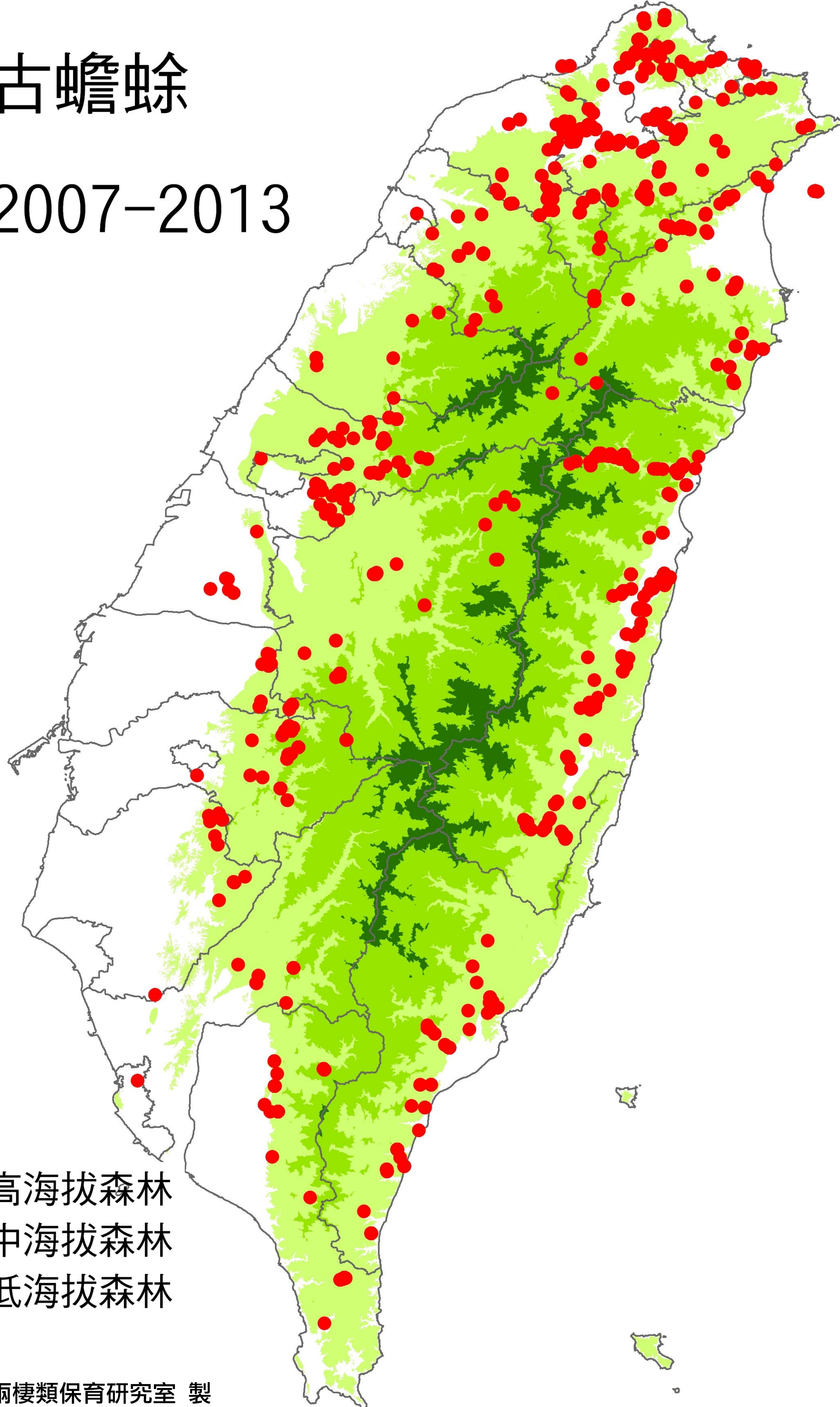

高海拔森林
 中海拔森林
 低海拔森林

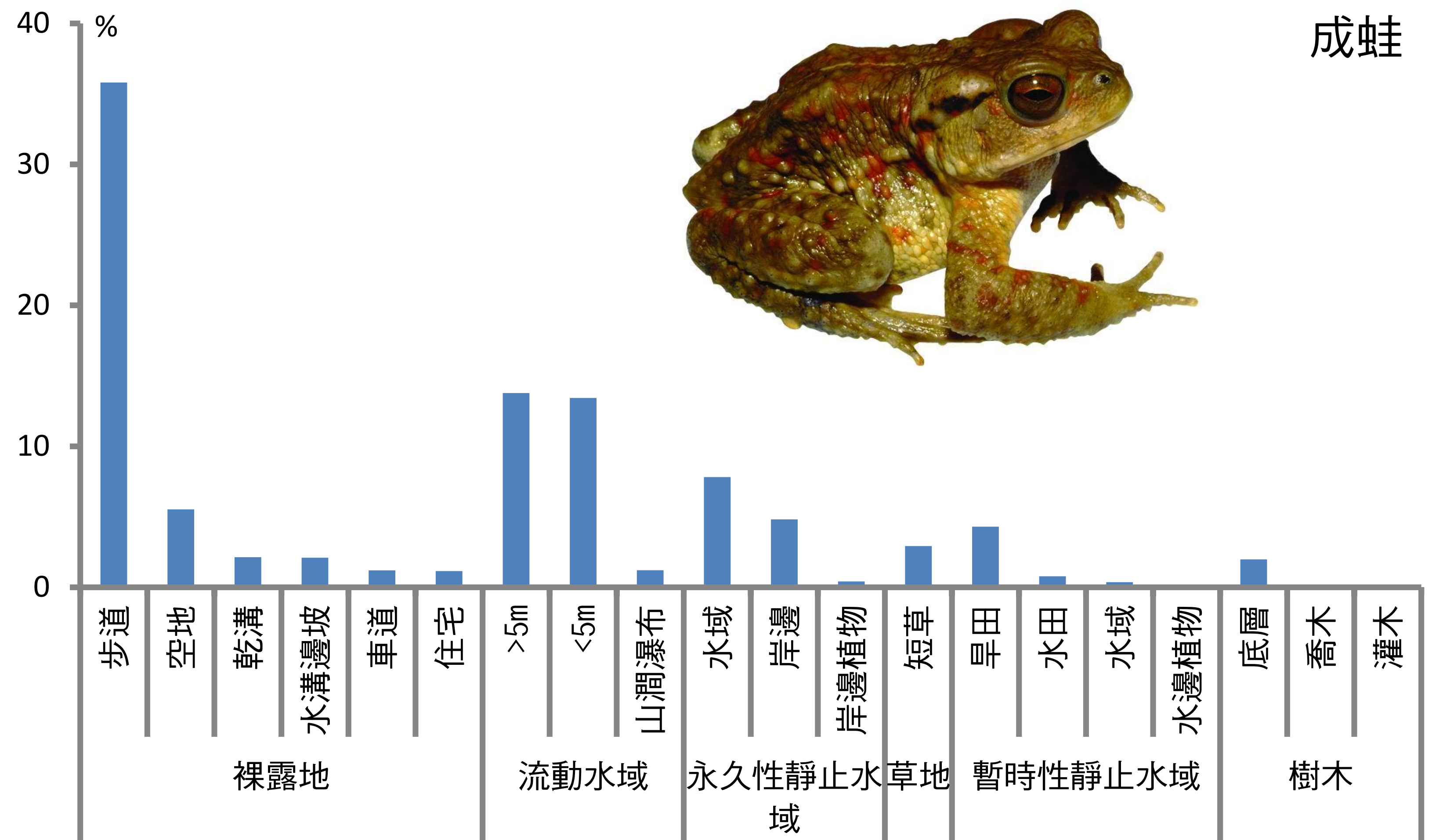

成蛙

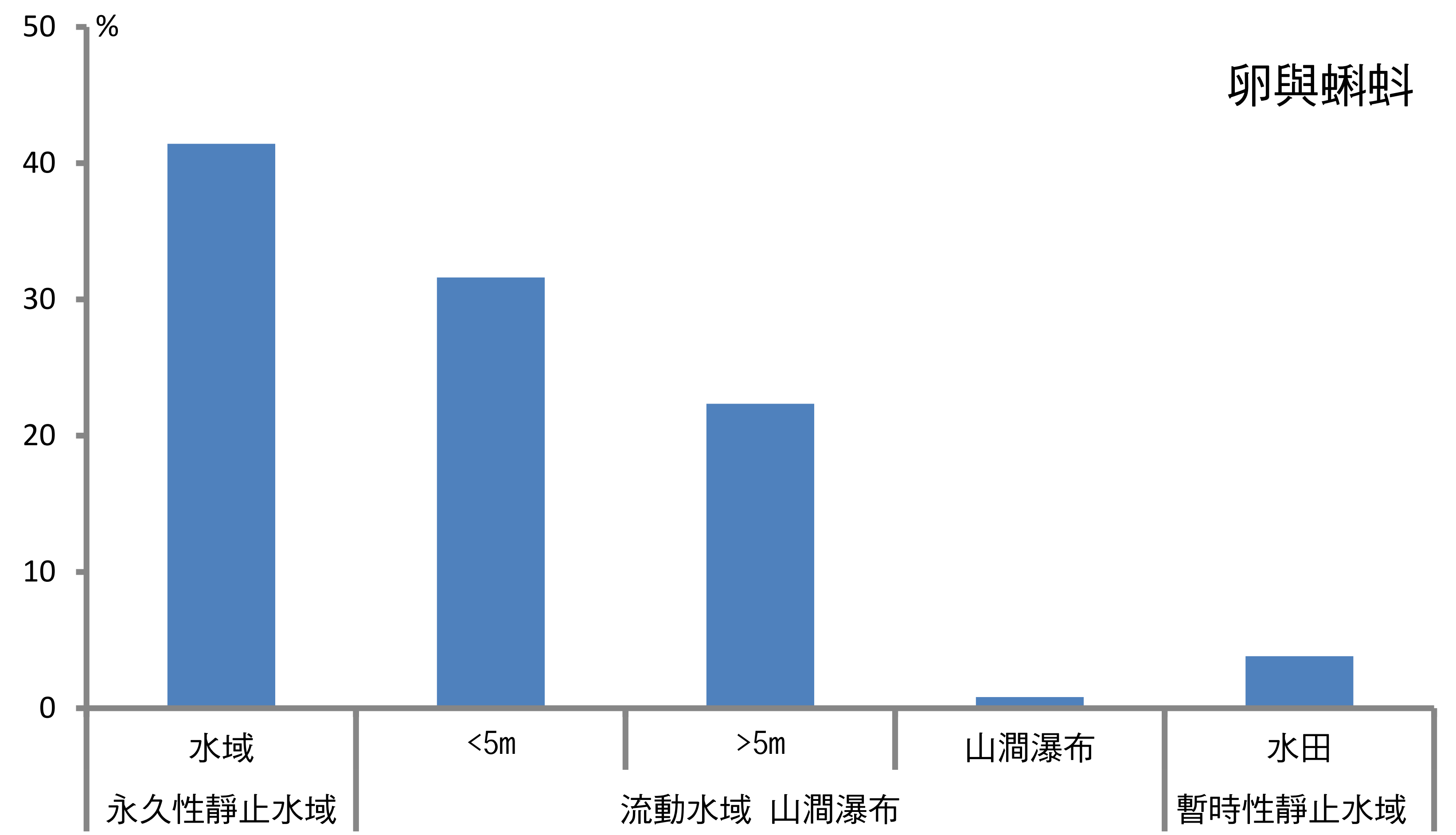

卵與蝌蚪

黑眶蟾蜍

● 2007-2013

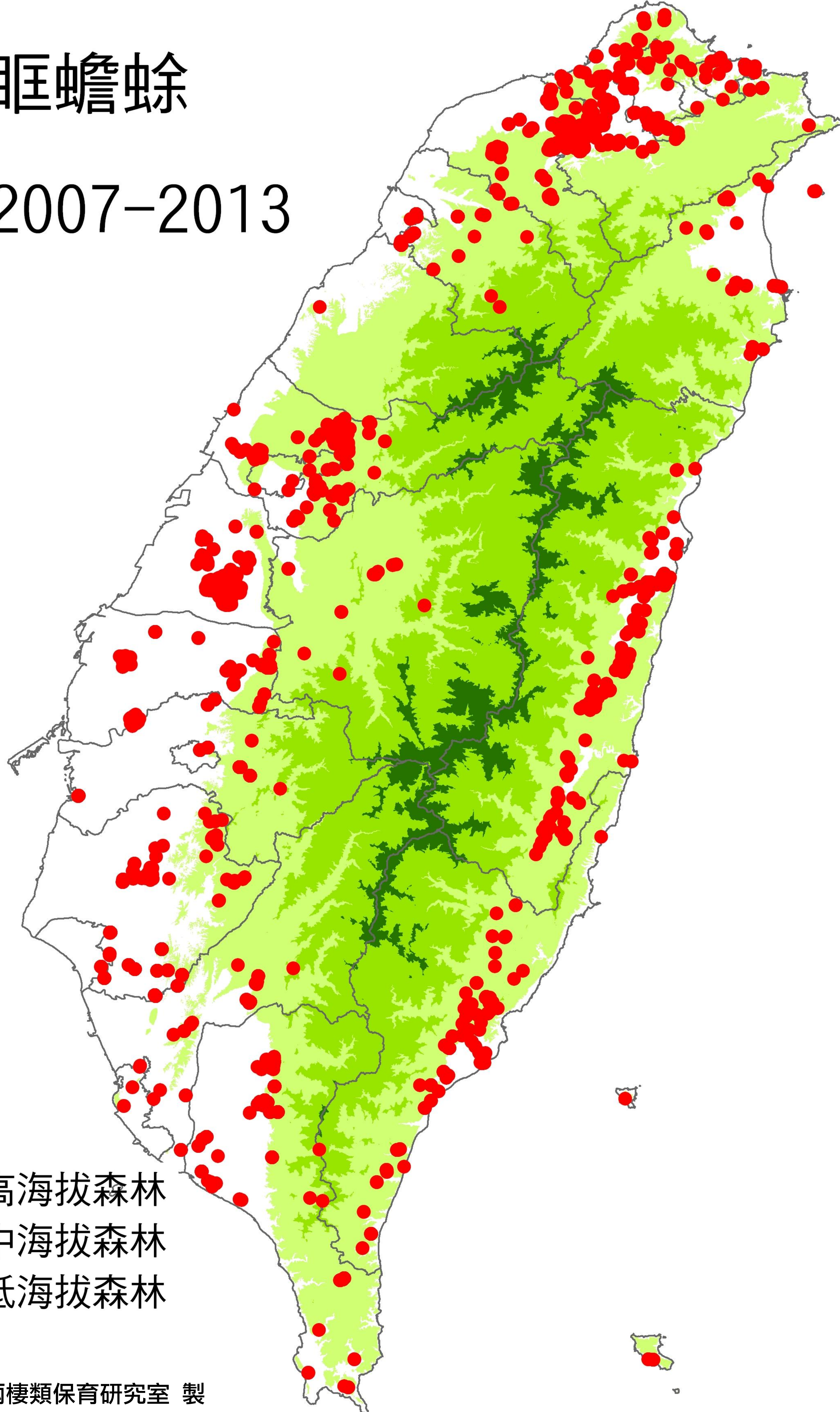

東華大學兩棲類保育研究室 製



成蛙

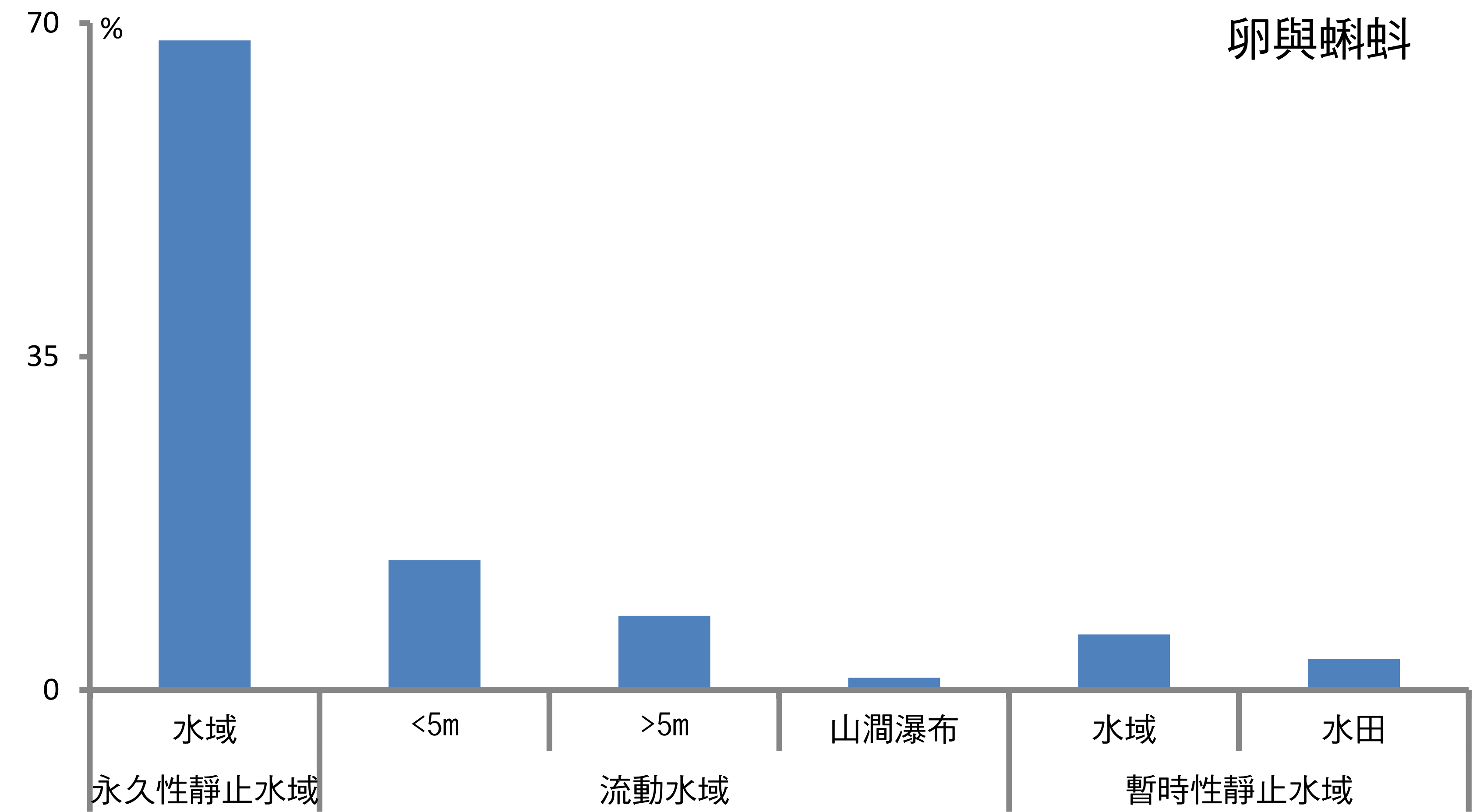
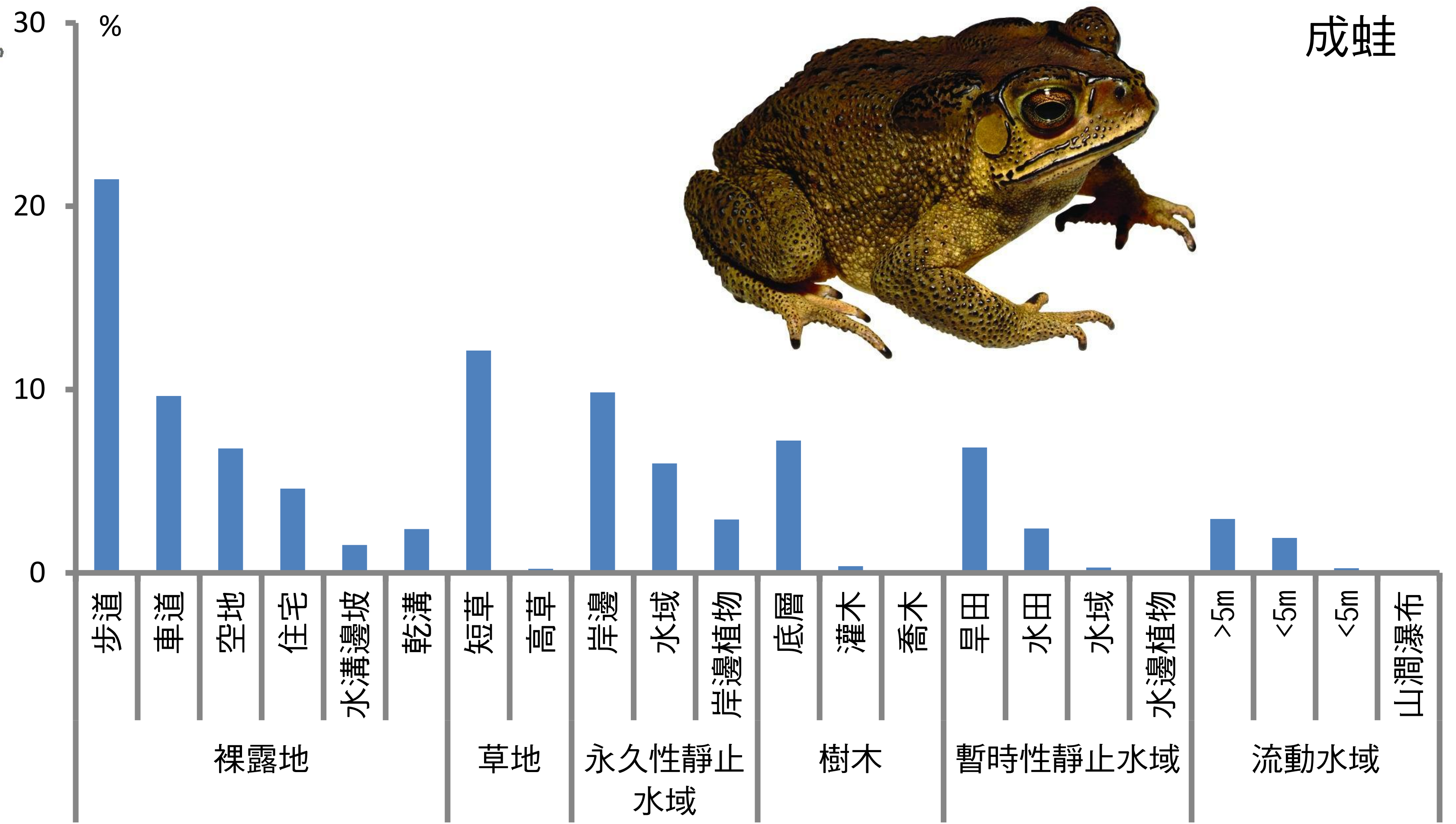

中國樹蟾

● 2007-2013

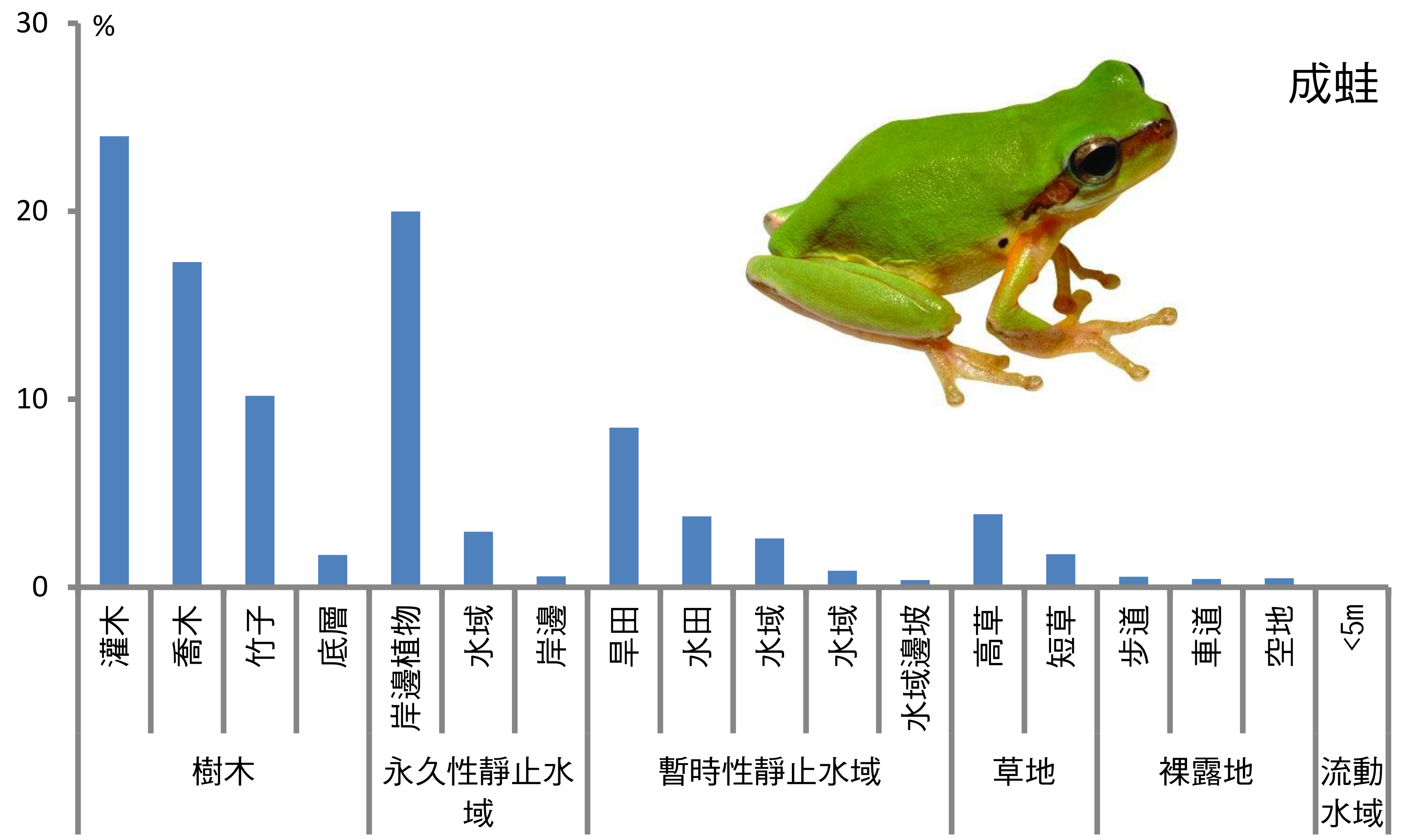
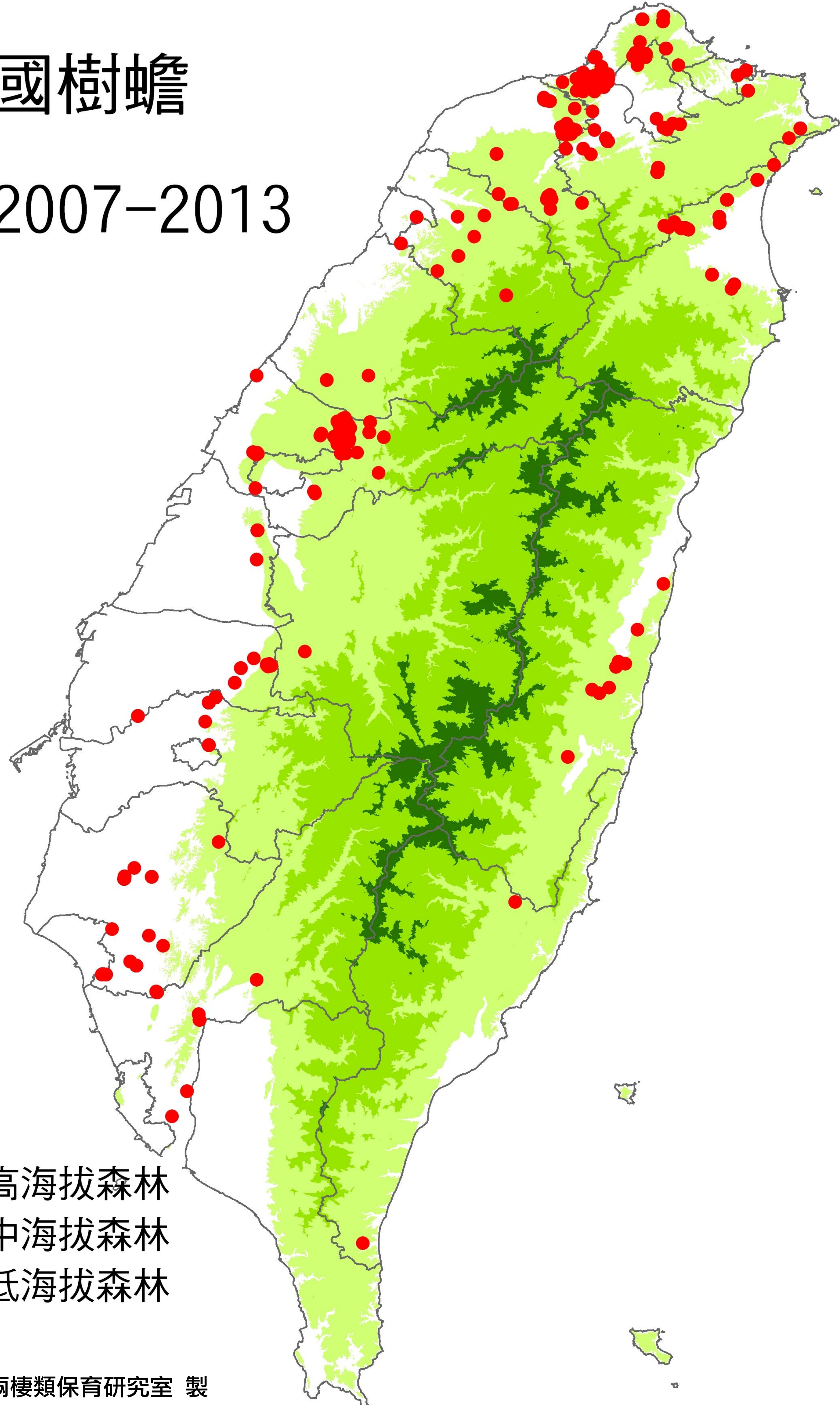

成蛙

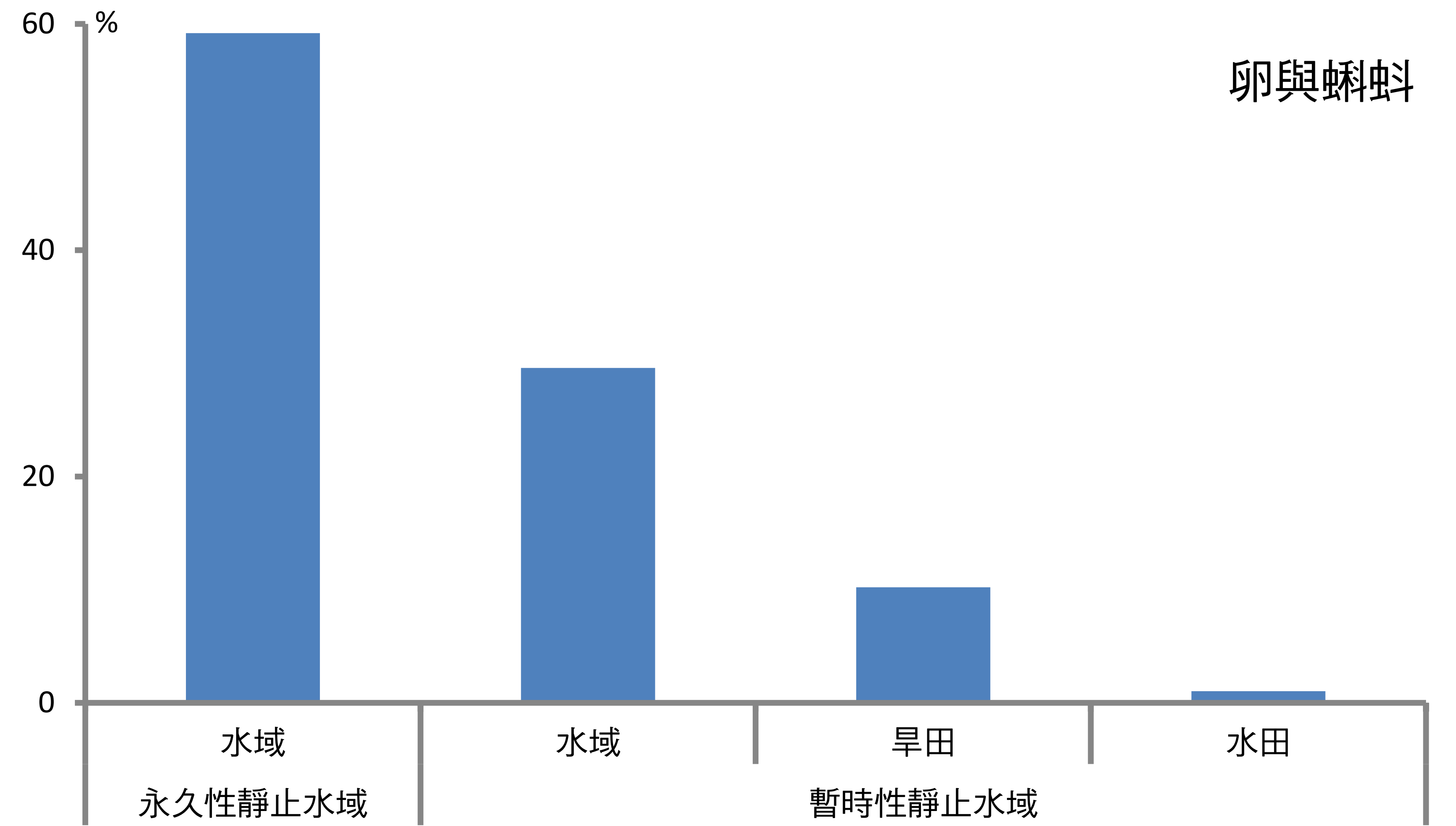

卵與蝌蚪

高海拔森林
 中海拔森林
 低海拔森林

小雨蛙

● 2007-2013

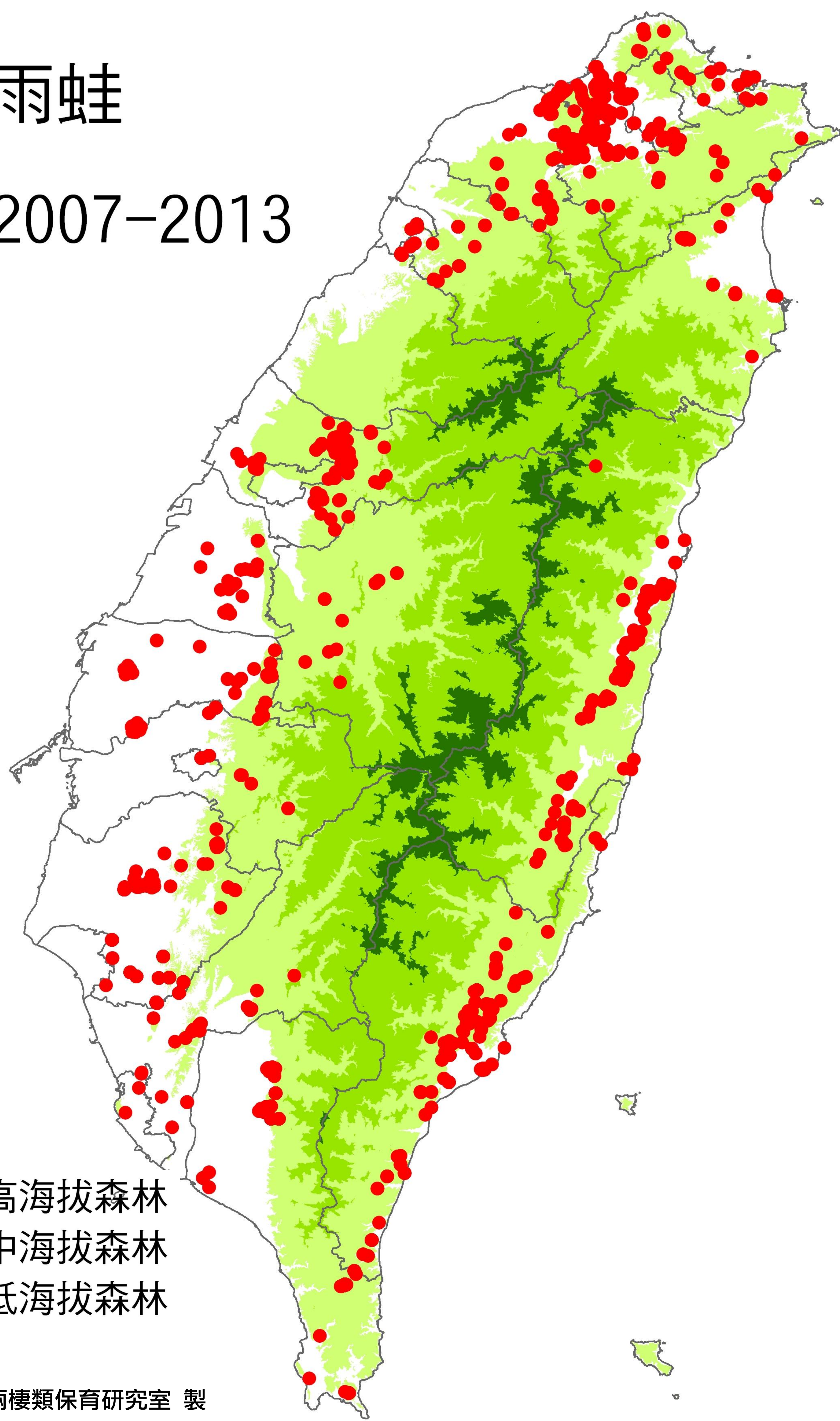

■ 高海拔森林
■ 中海拔森林
■ 低海拔森林

東華大學兩棲類保育研究室 製

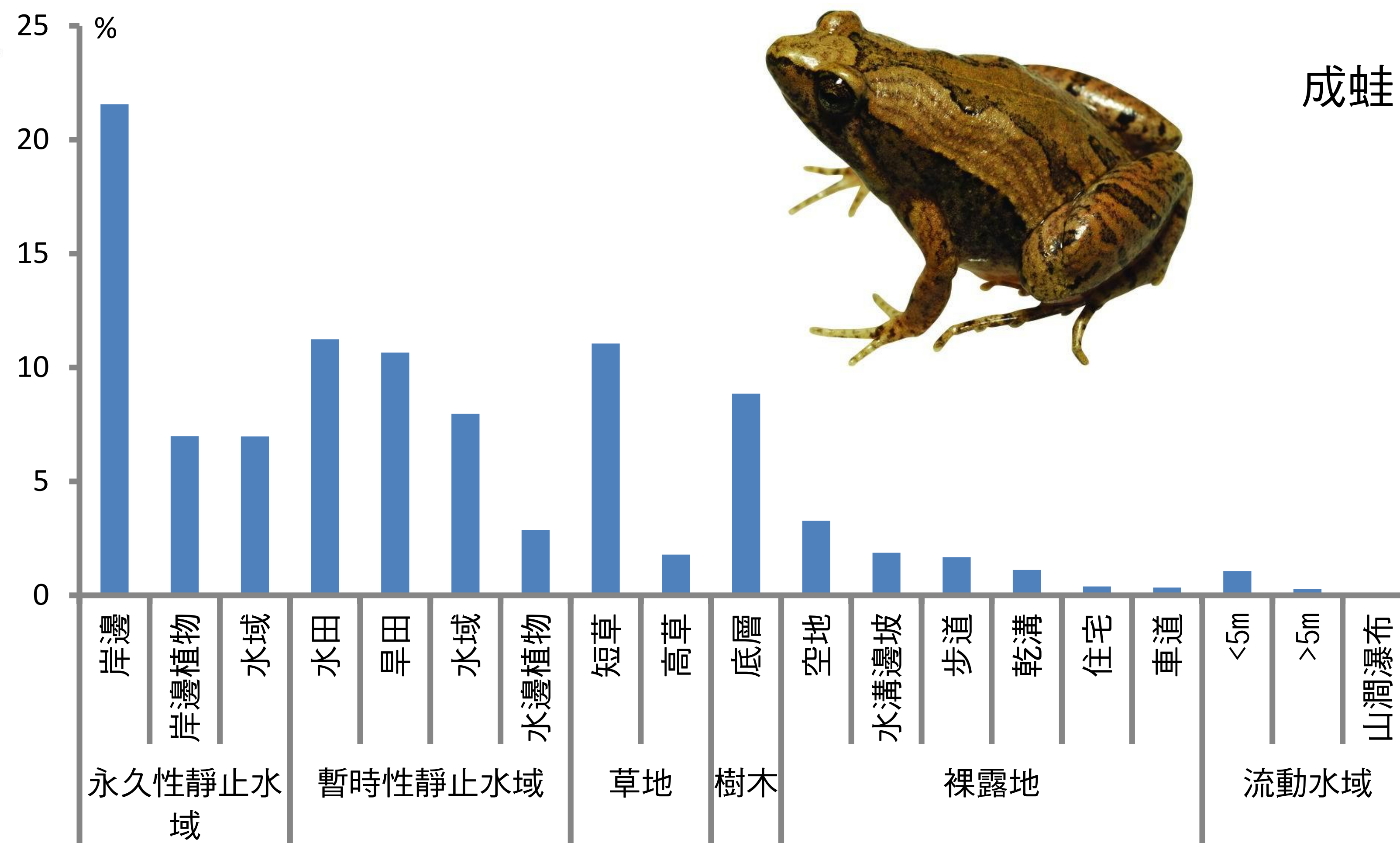

成蛙

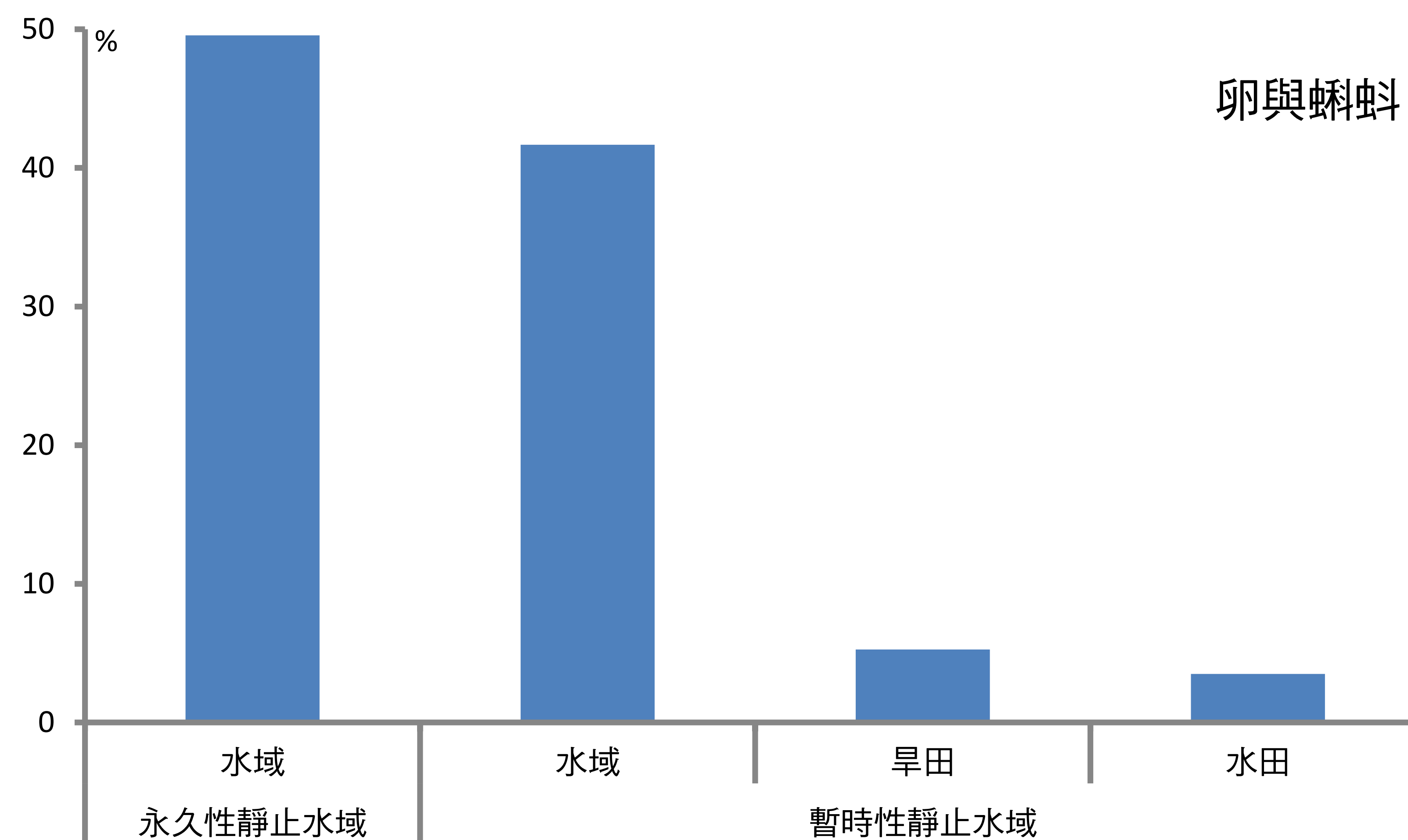

卵與蝌蚪

黑蒙西氏小雨蛙

● 2007-2013

- 高海拔森林
- 中海拔森林
- 低海拔森林

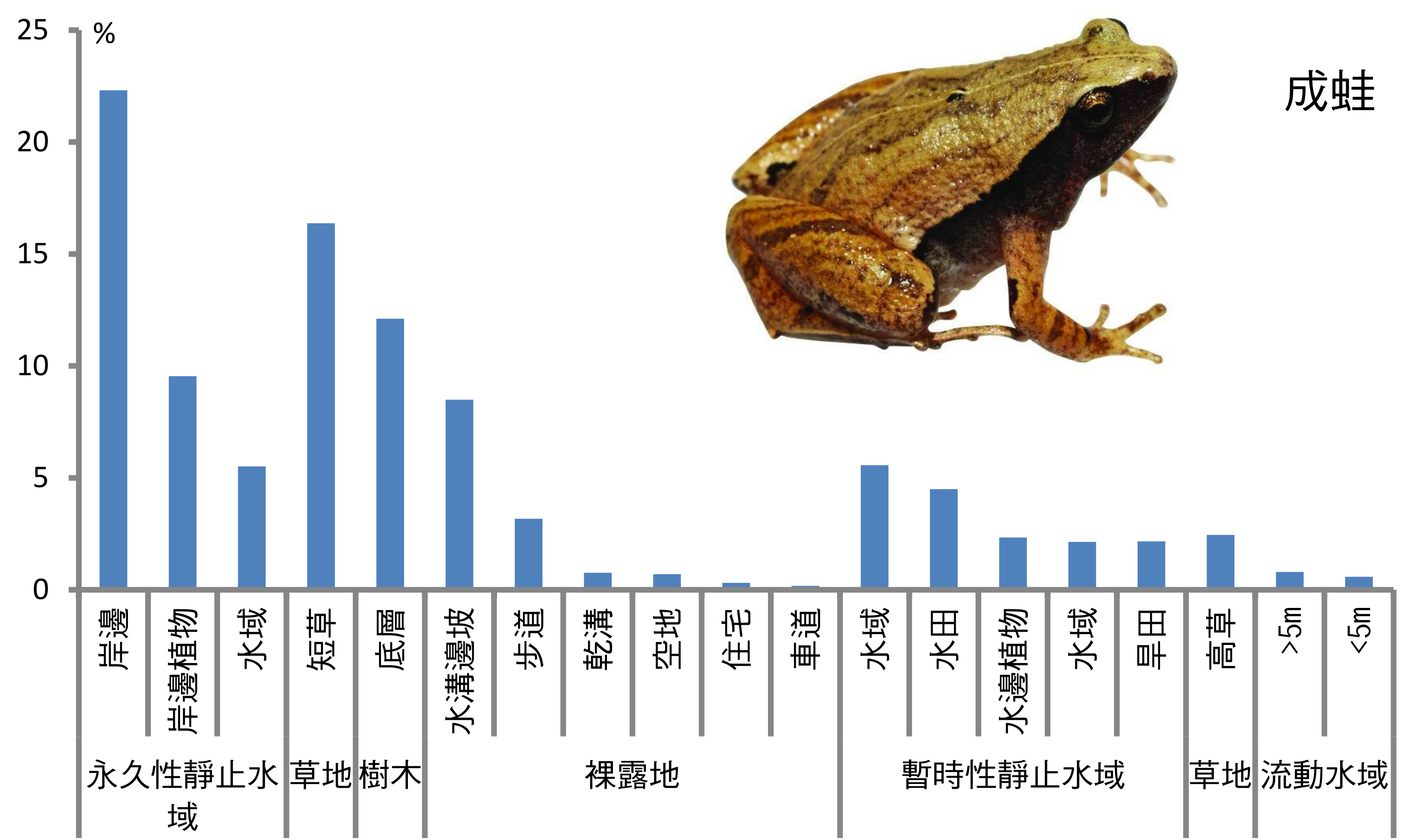
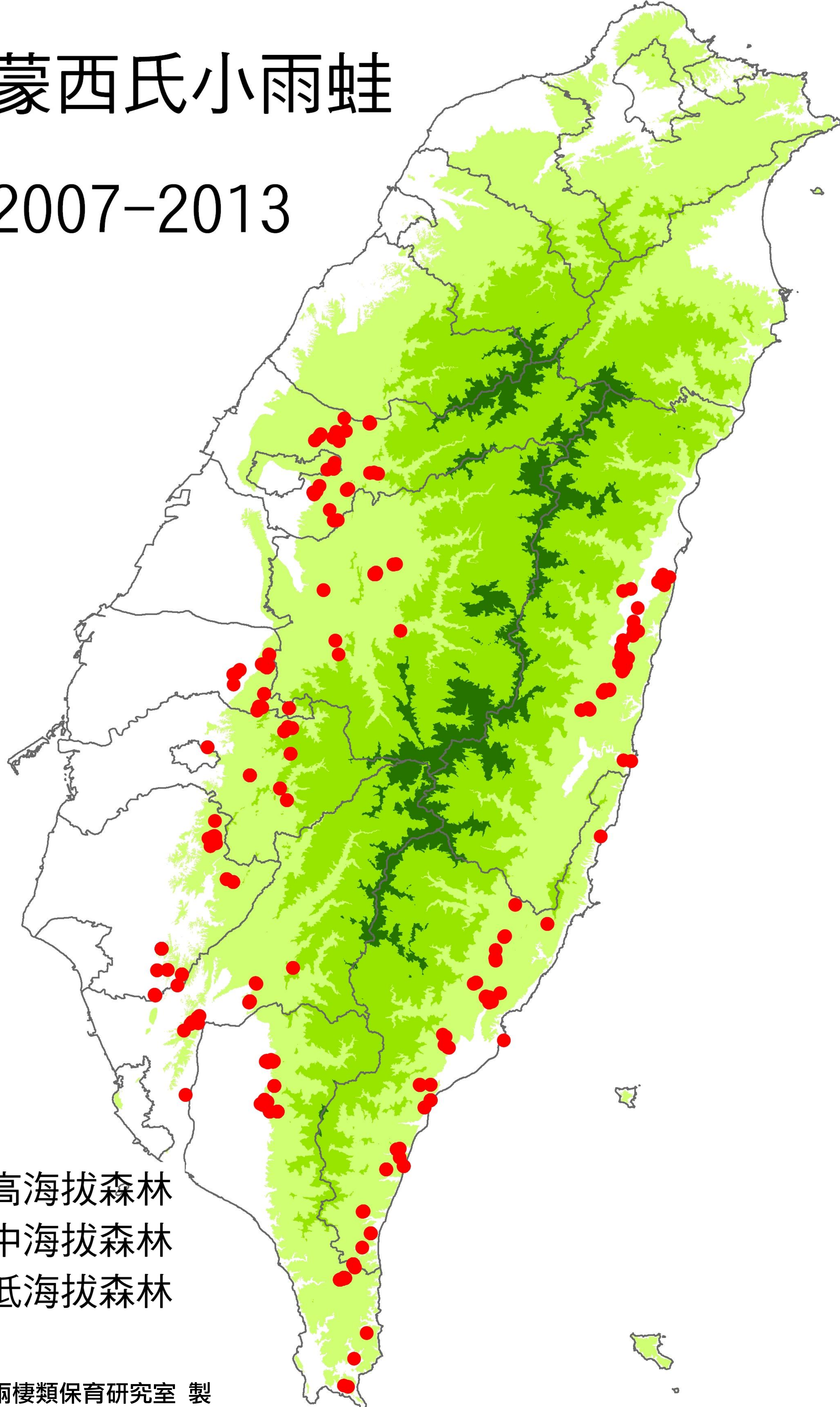

成蛙

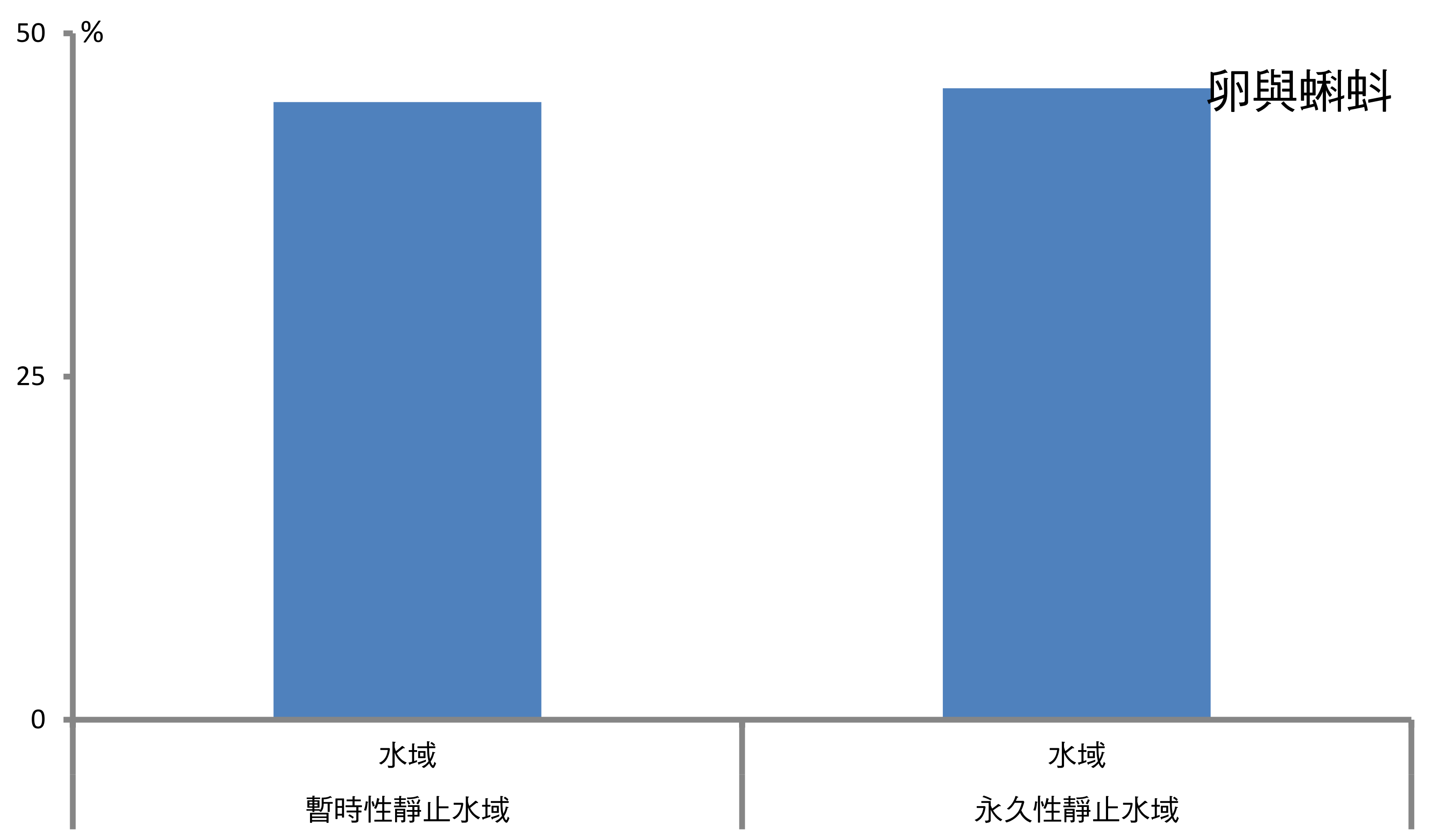

卵與蝌蚪

史丹吉氏小雨蛙

● 2007-2013

- 高海拔森林
- 中海拔森林
- 低海拔森林

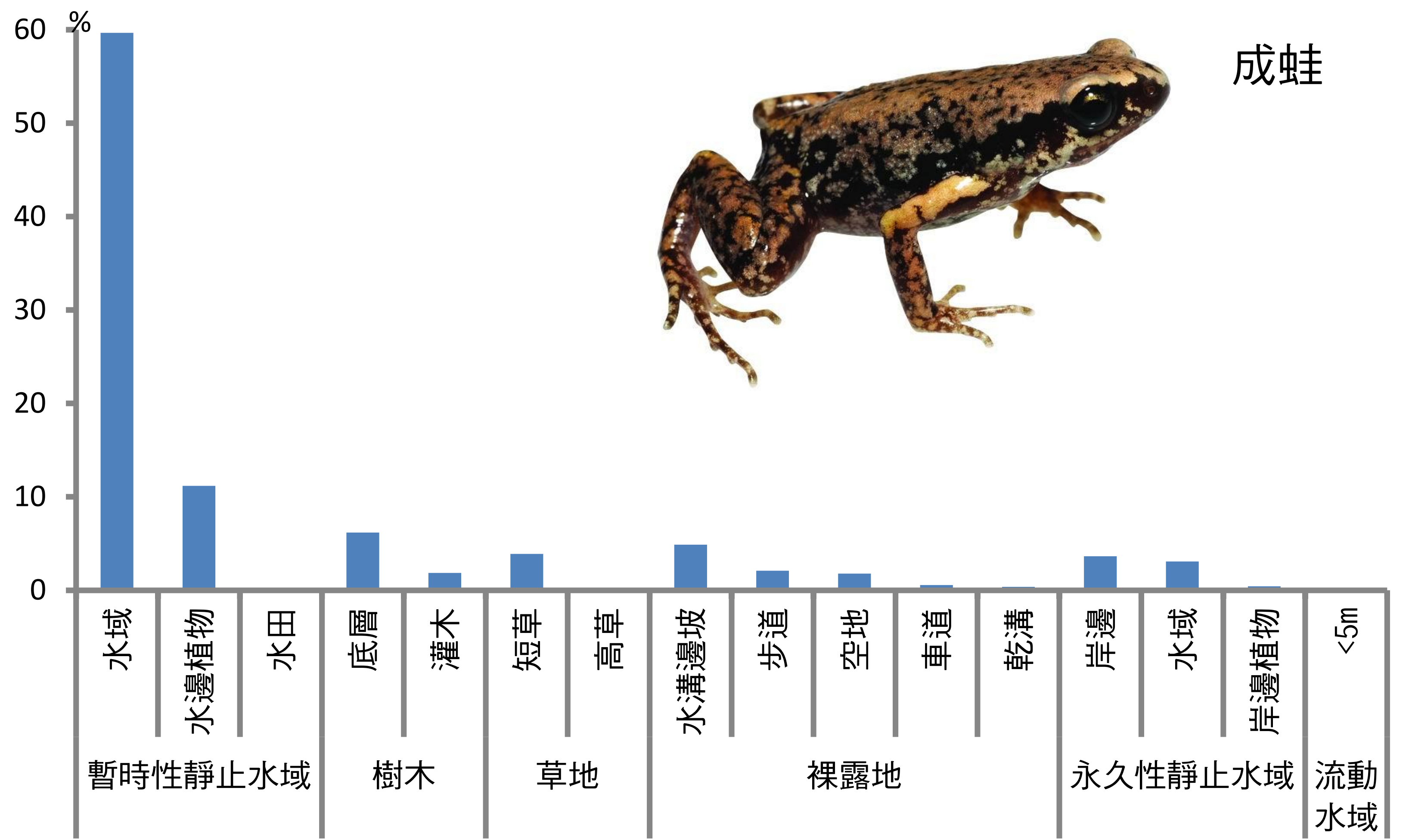
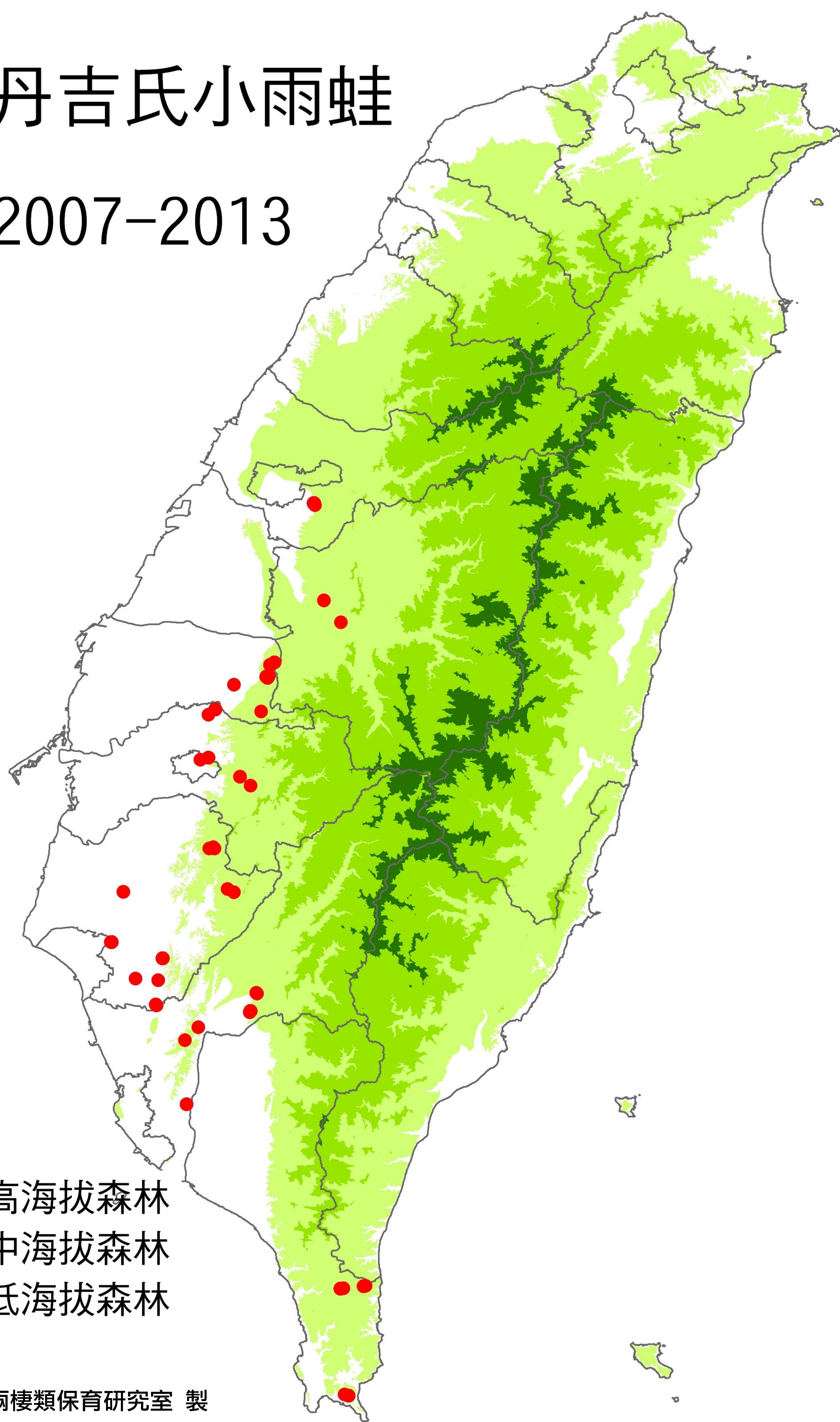

成蛙

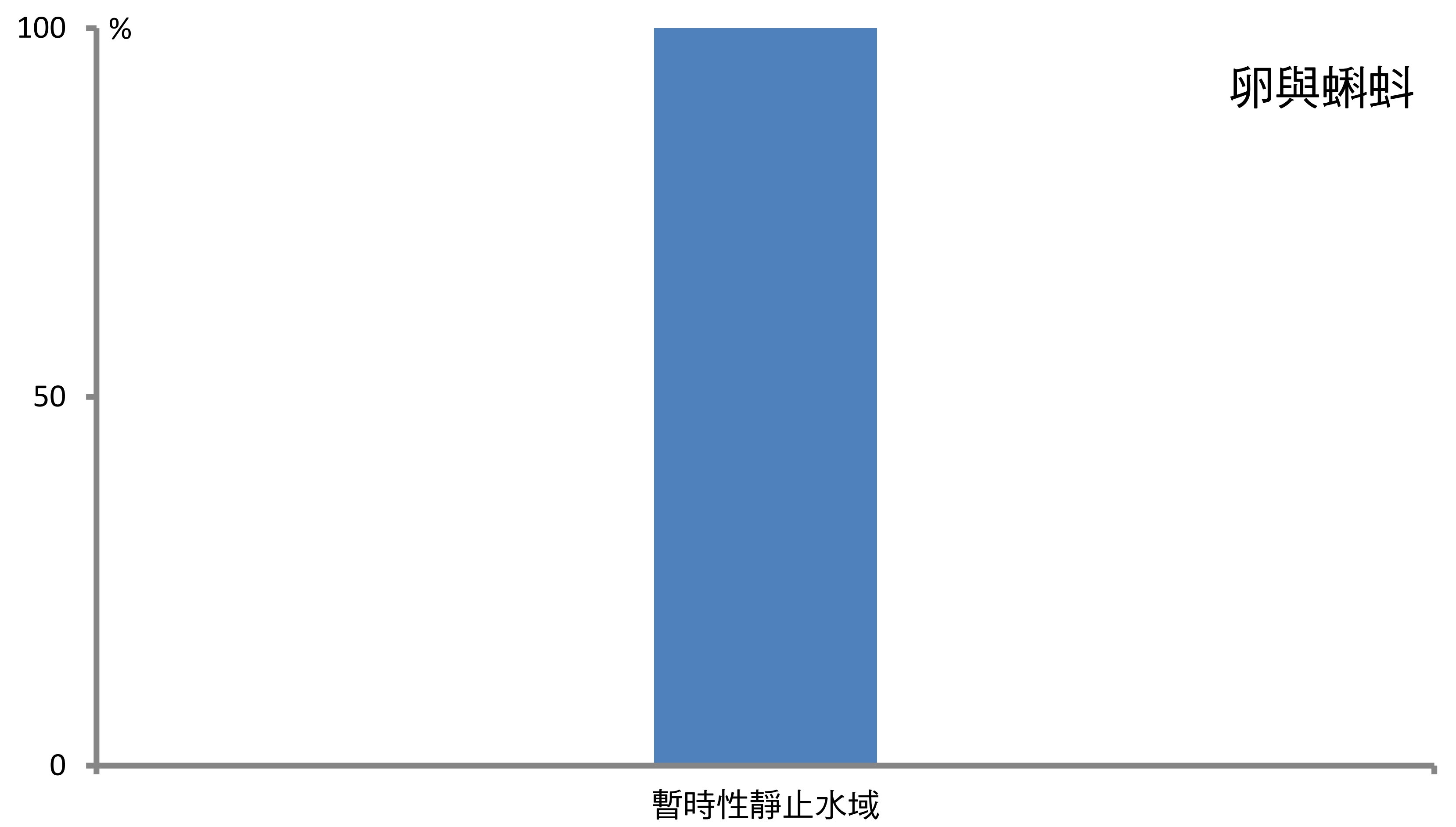

卵與蝌蚪

暫時性靜止水域

巴氏小雨蛙

● 2007-2013

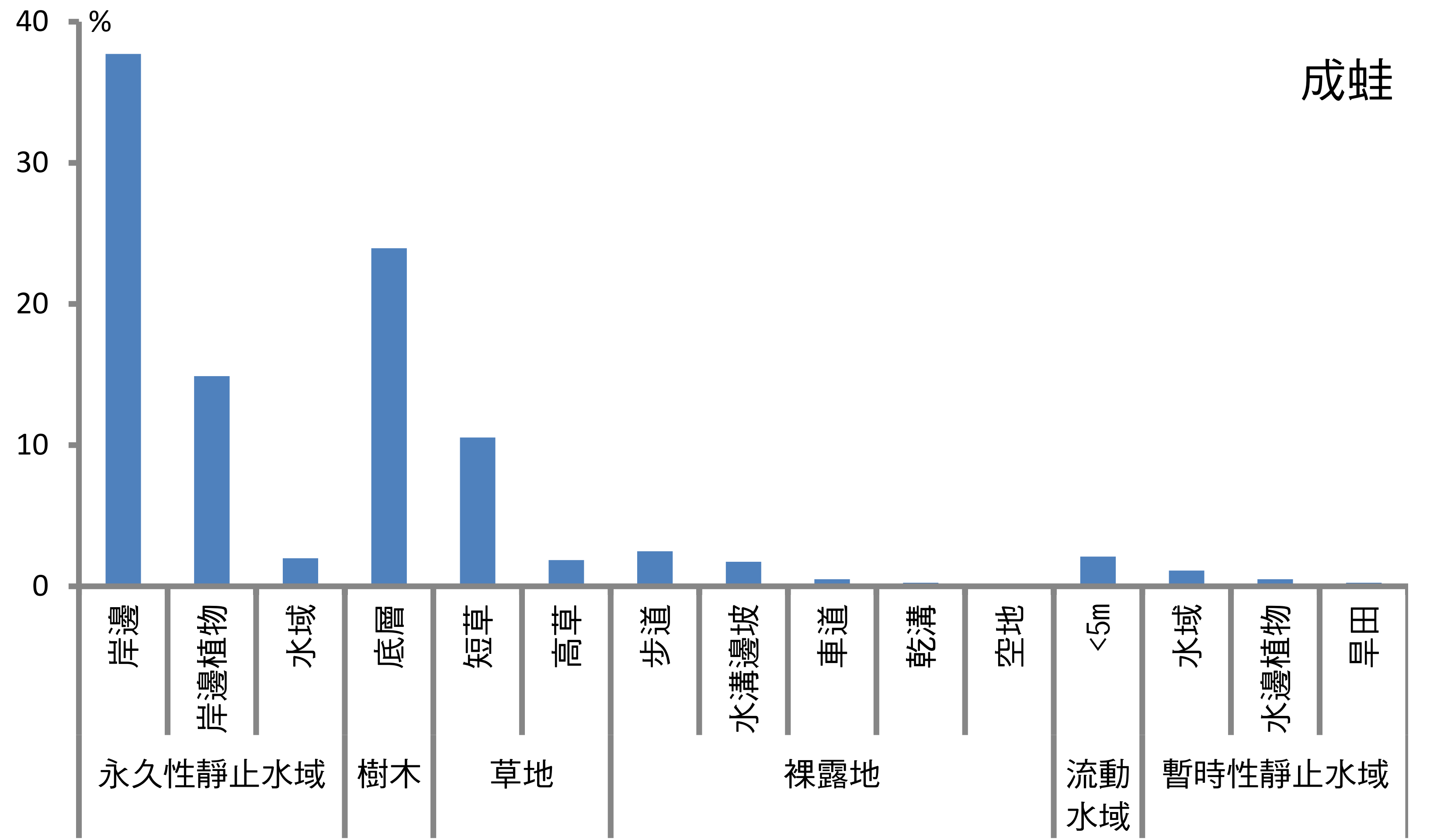
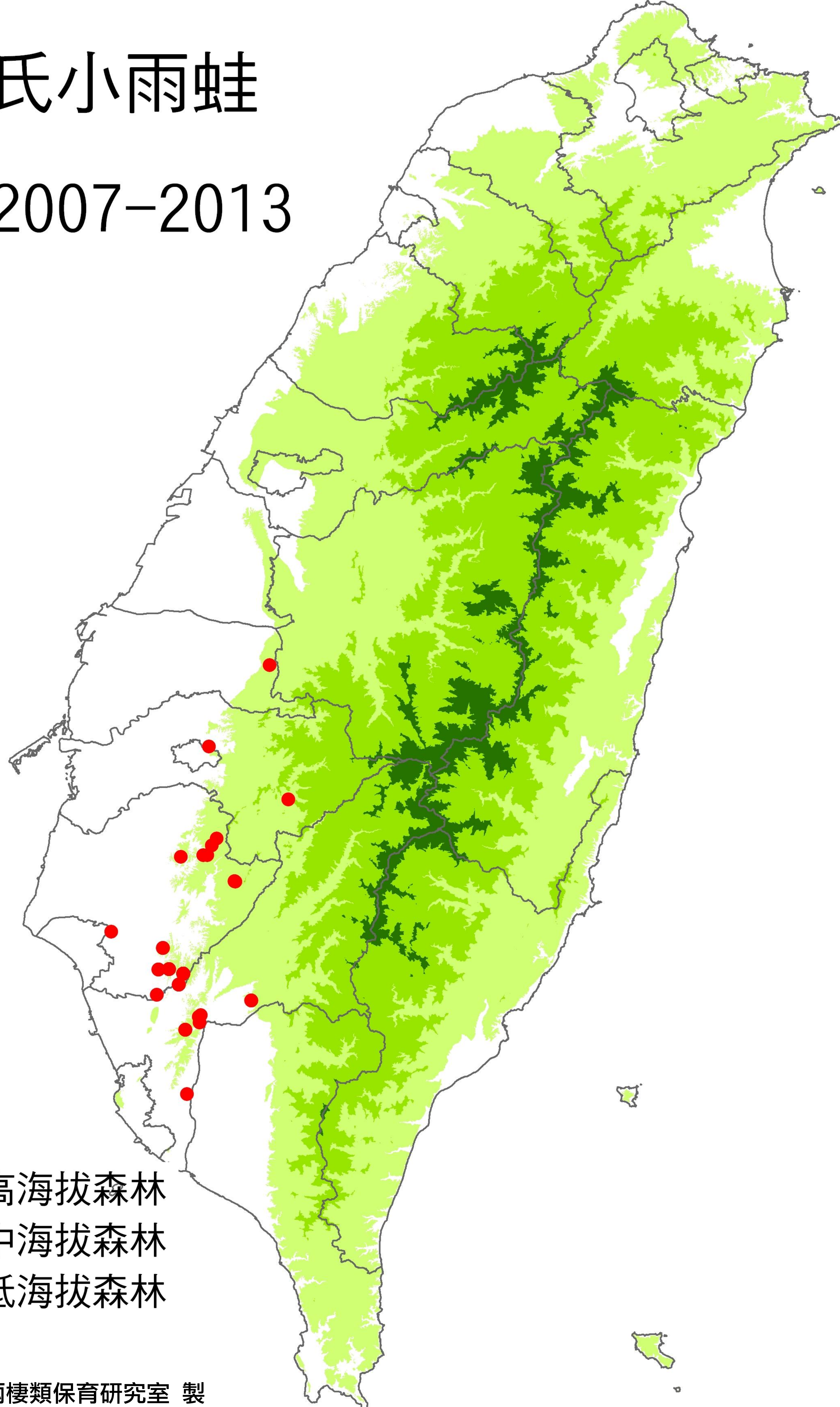

高海拔森林
中海拔森林
低海拔森林

亞洲錦蛙

● 2007-2013

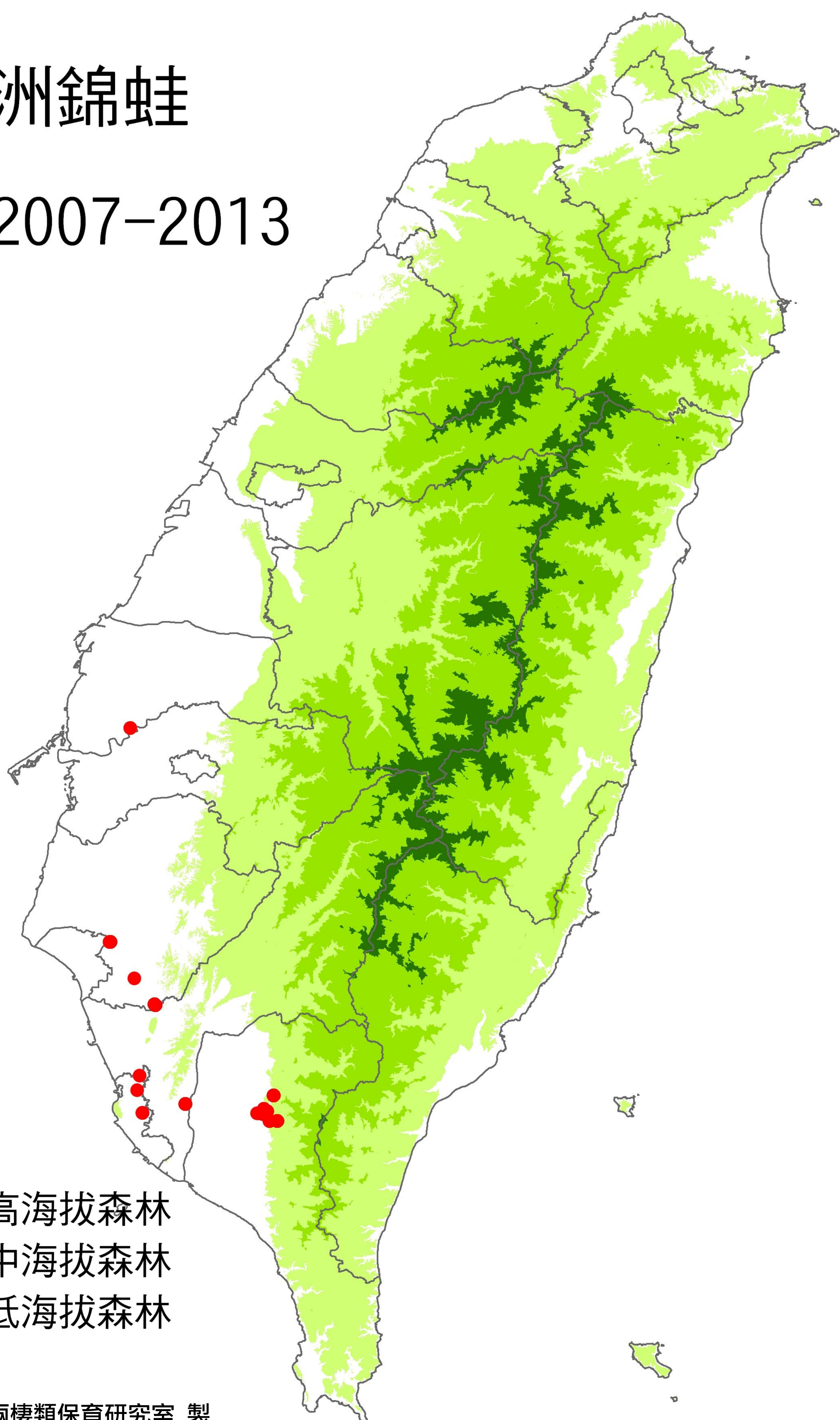

- 高海拔森林
- 中海拔森林
- 低海拔森林

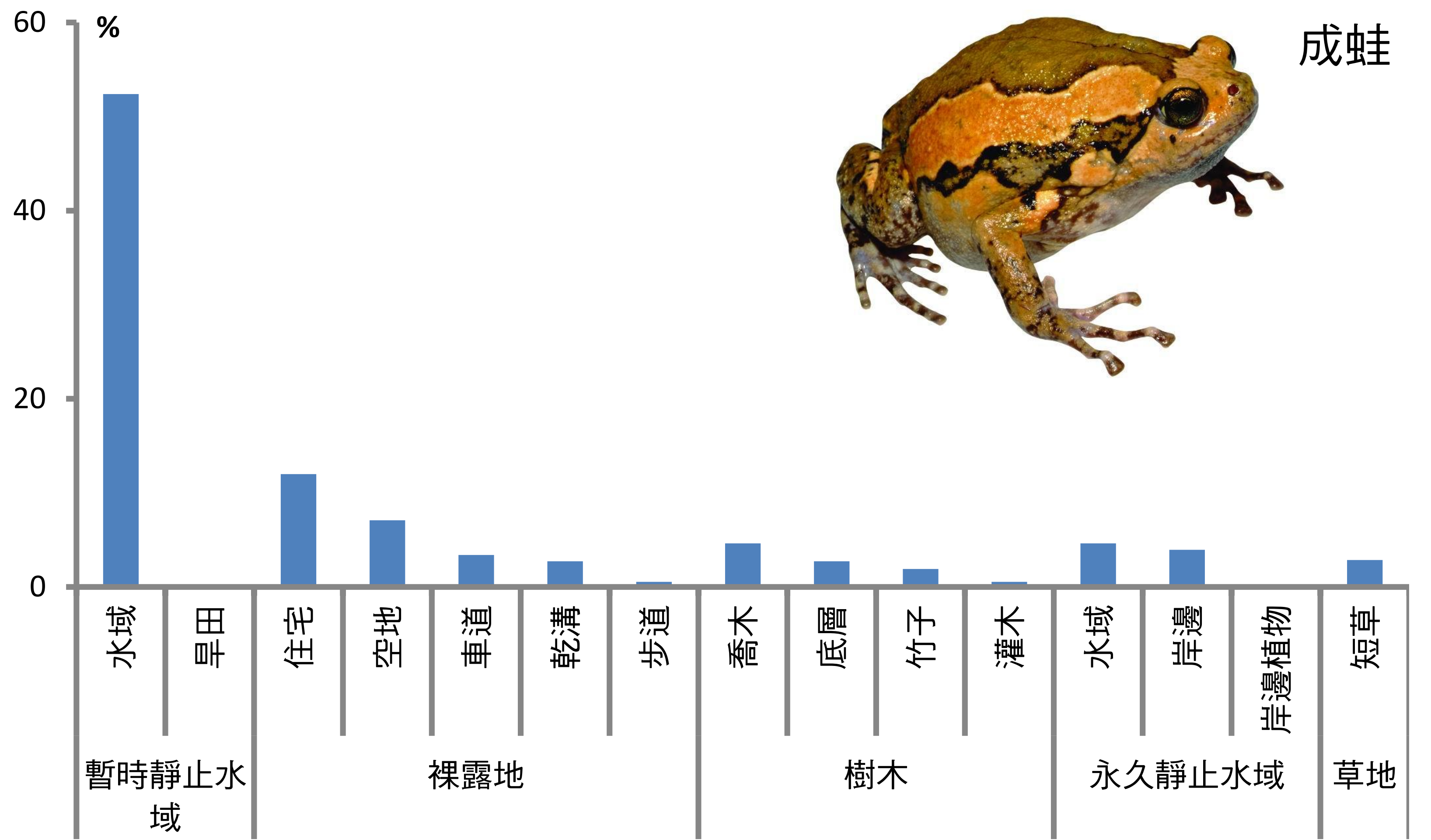

成蛙

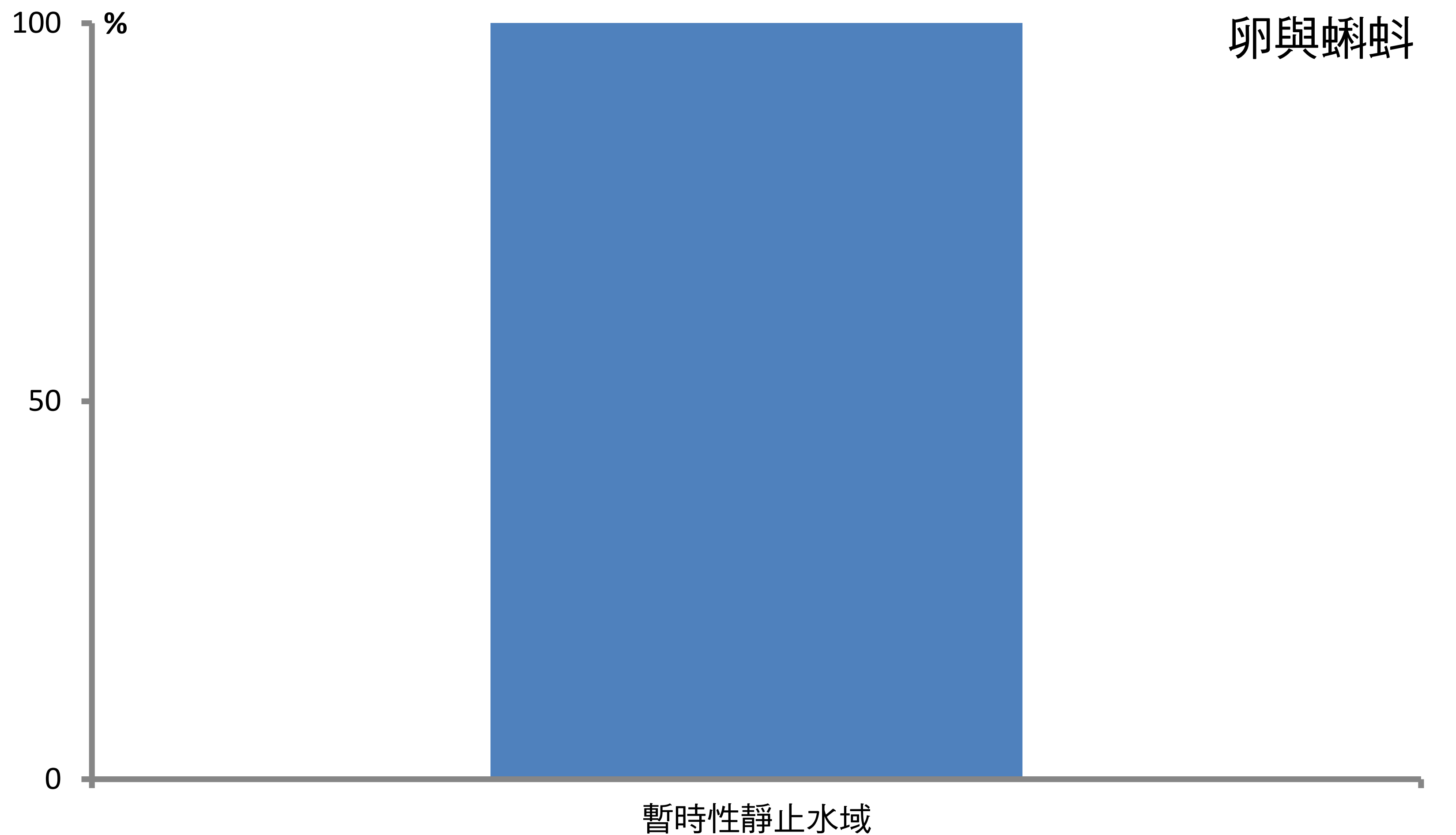

卵與蝌蚪

梭德氏赤蛙

● 2007-2013

- 高海拔森林
- 中海拔森林
- 低海拔森林

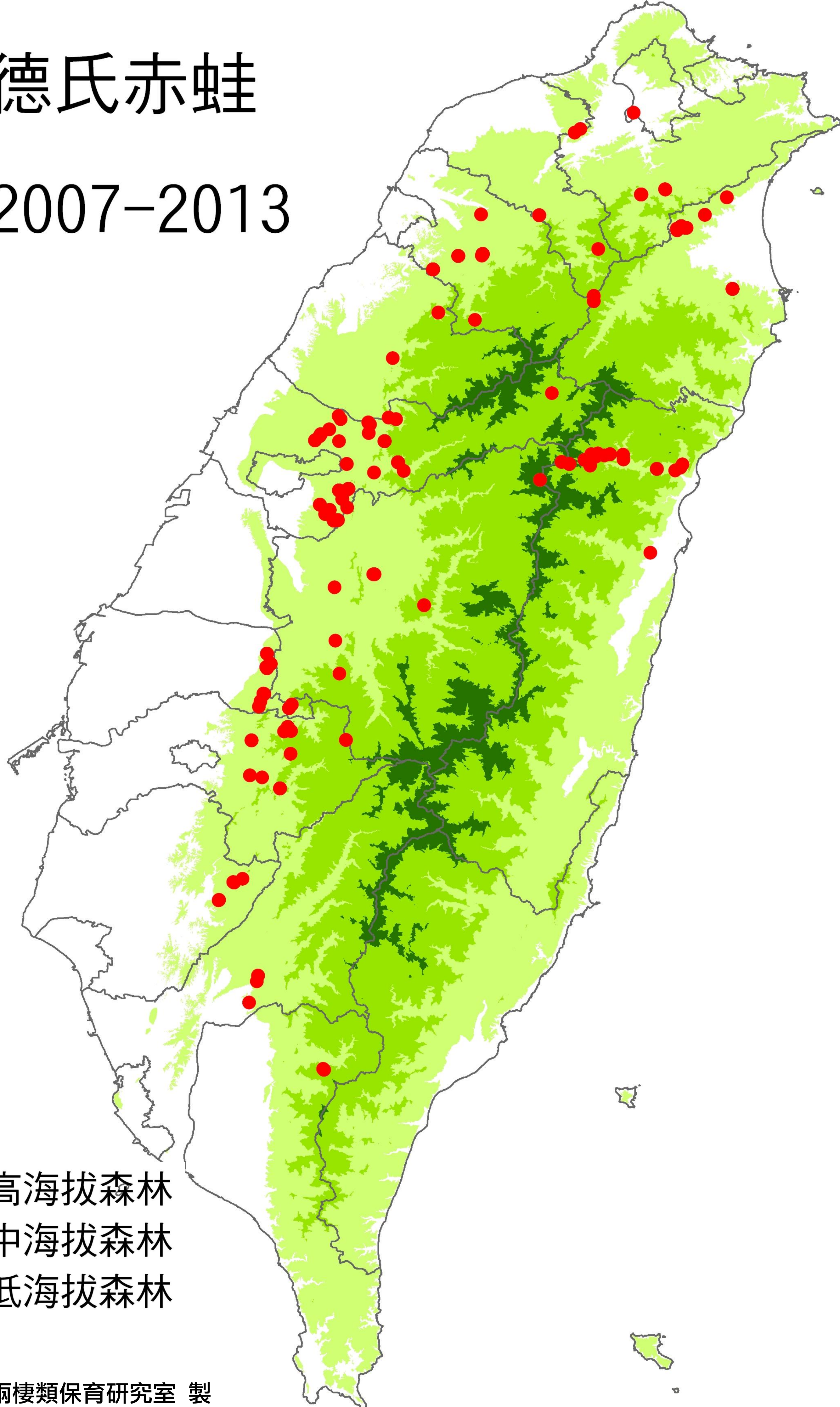

成蛙

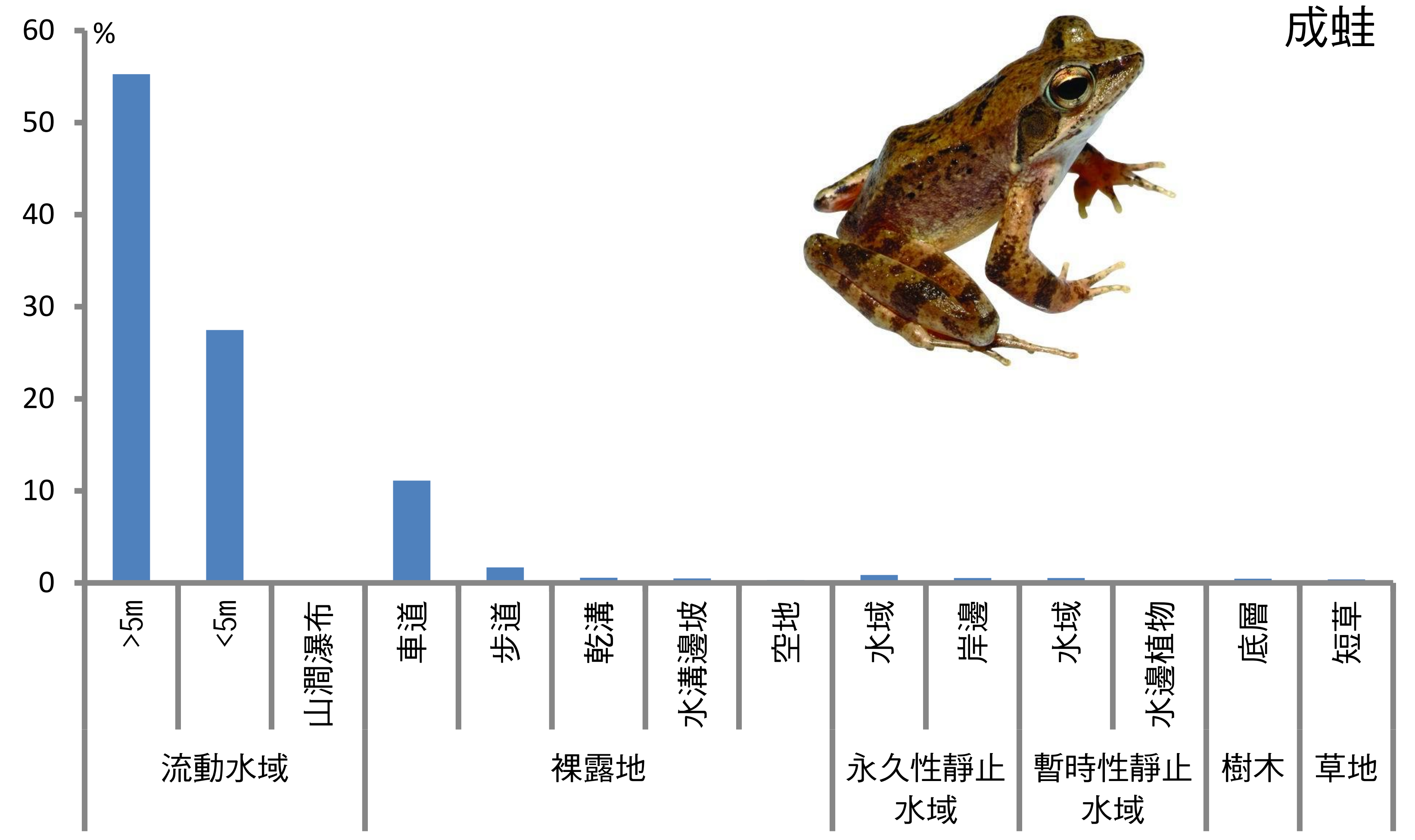

卵與蝌蚪

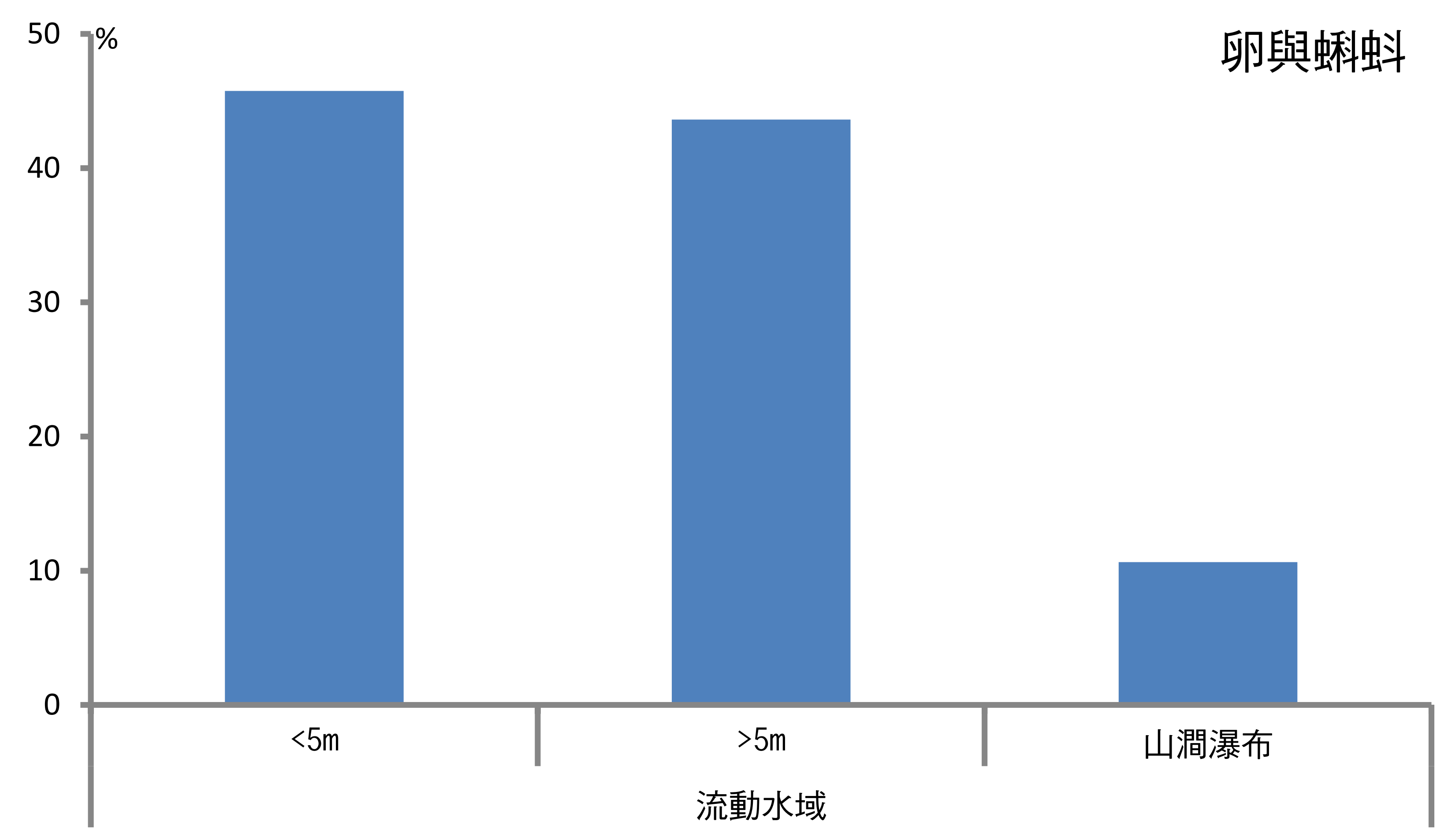

腹斑蛙

● 2007-2013

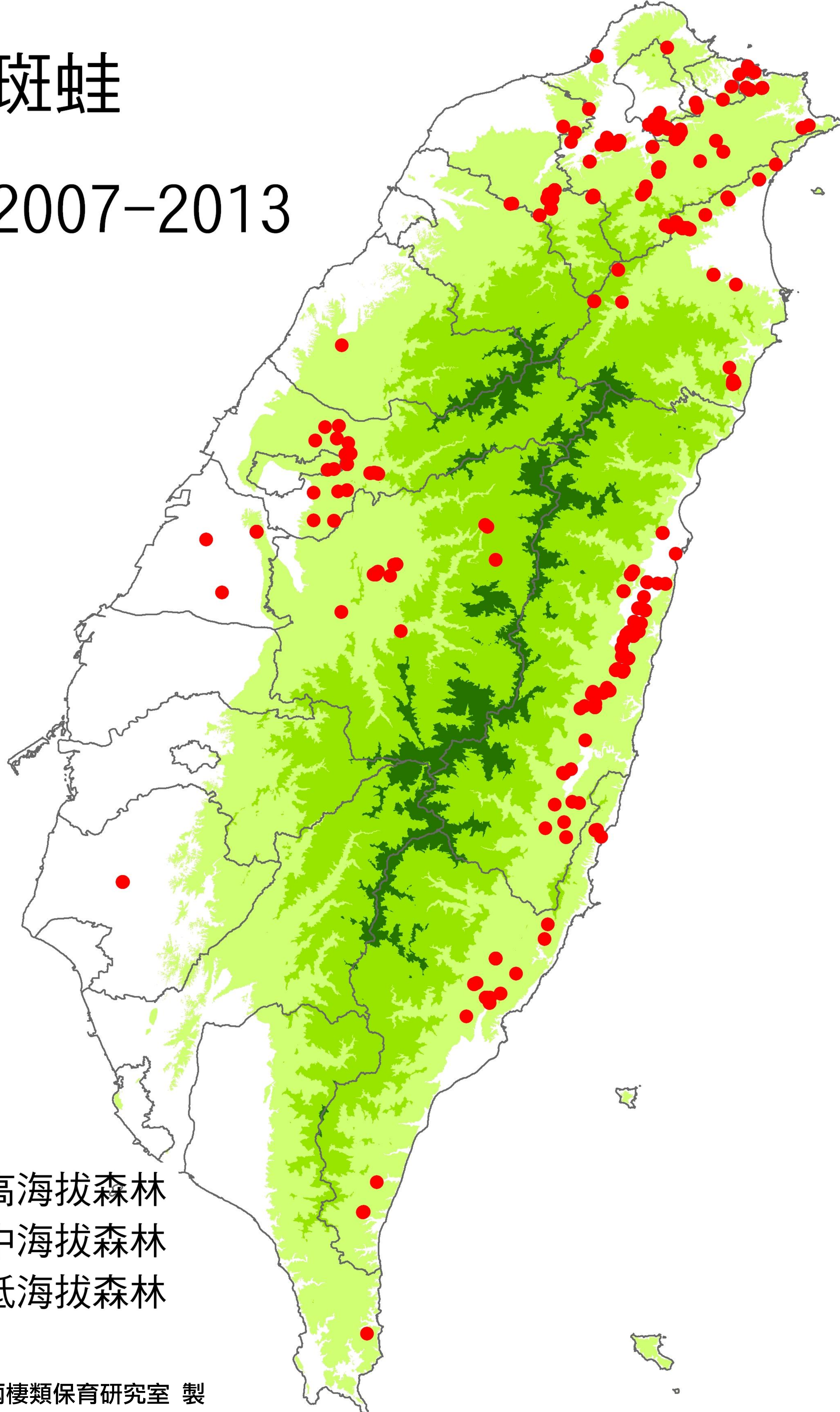

高海拔森林
 中海拔森林
 低海拔森林



成蛙

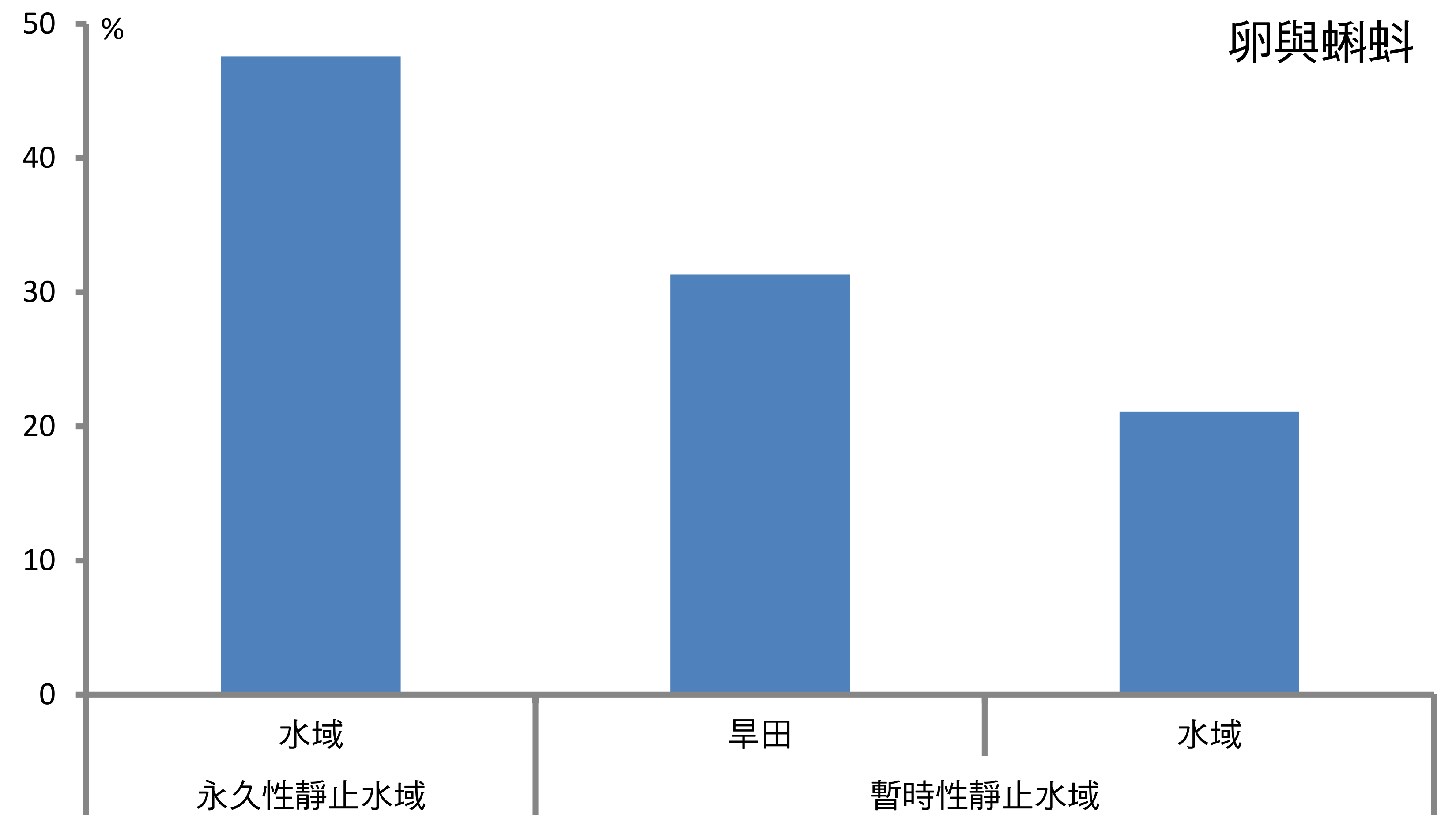
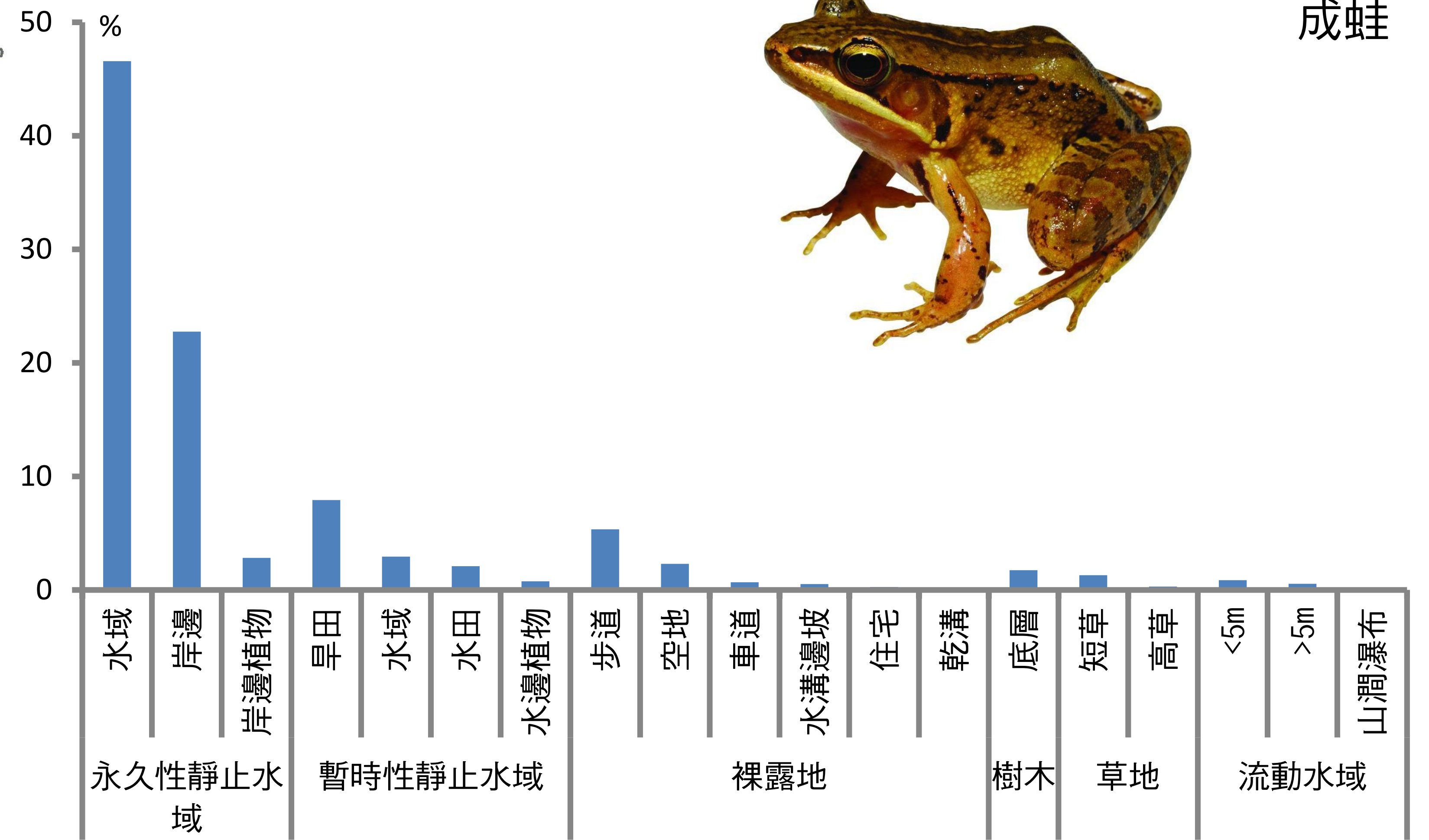

卵與蝌蚪

台北赤蛙

● 2007-2013

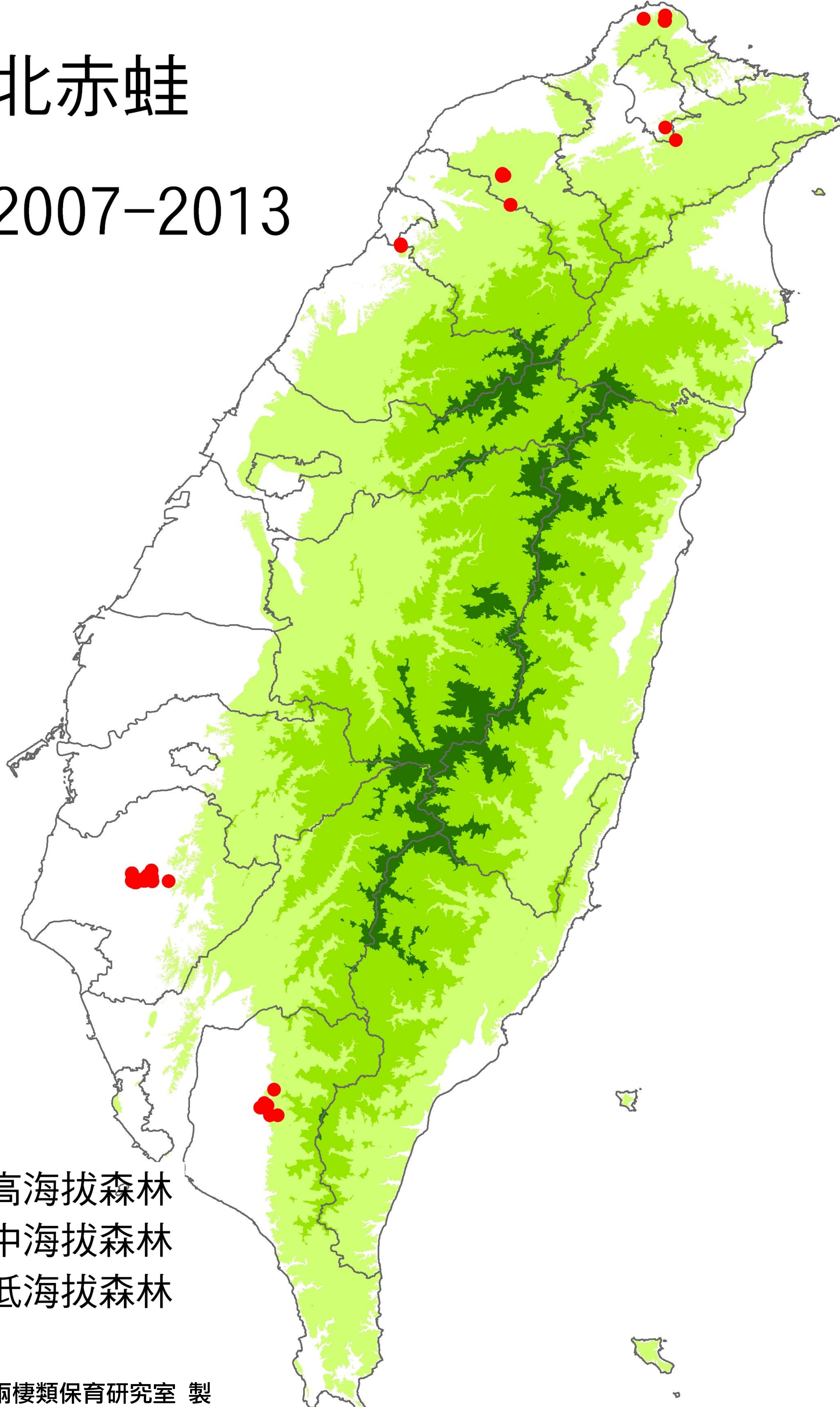

高海拔森林
中海拔森林
低海拔森林

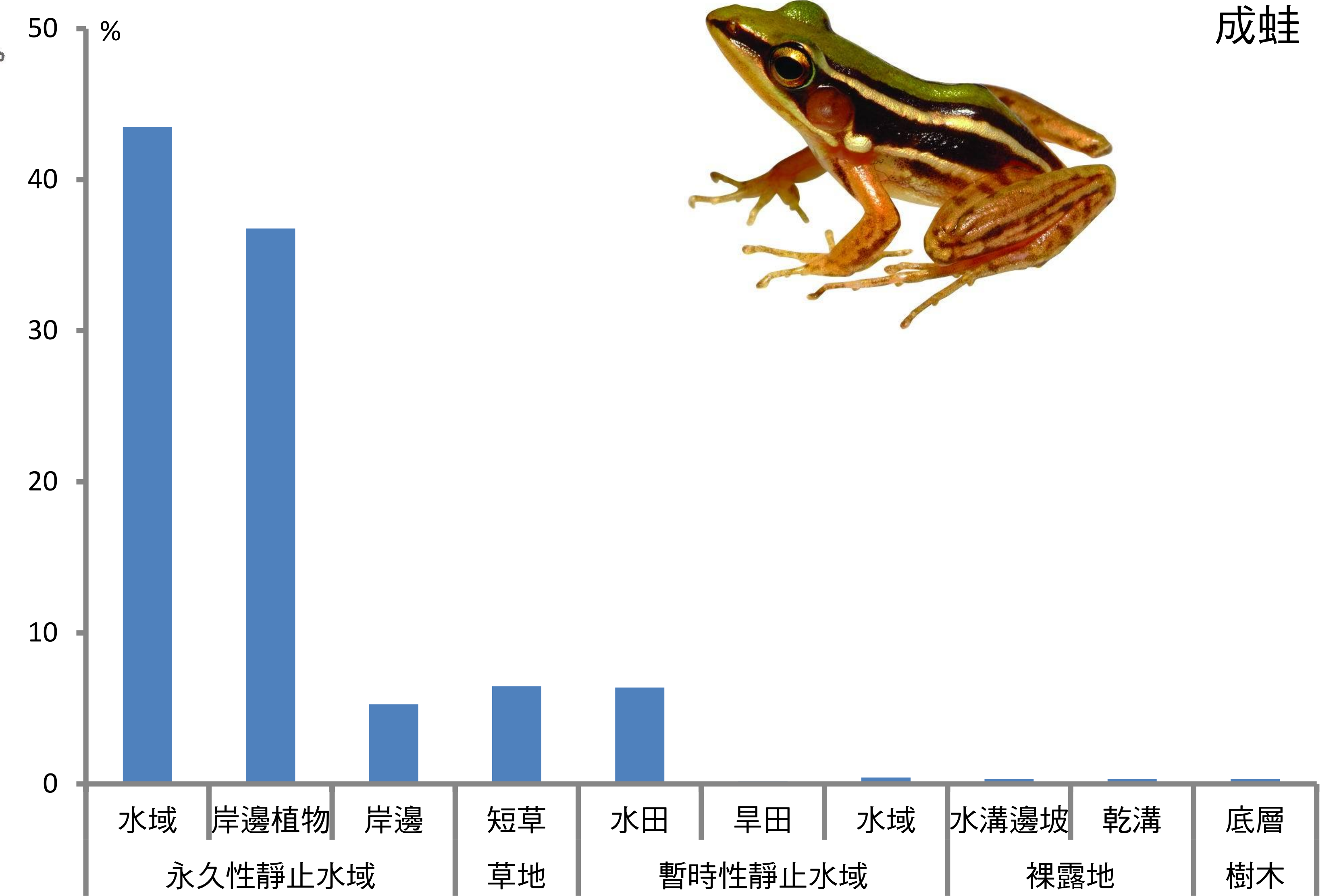

成蛙

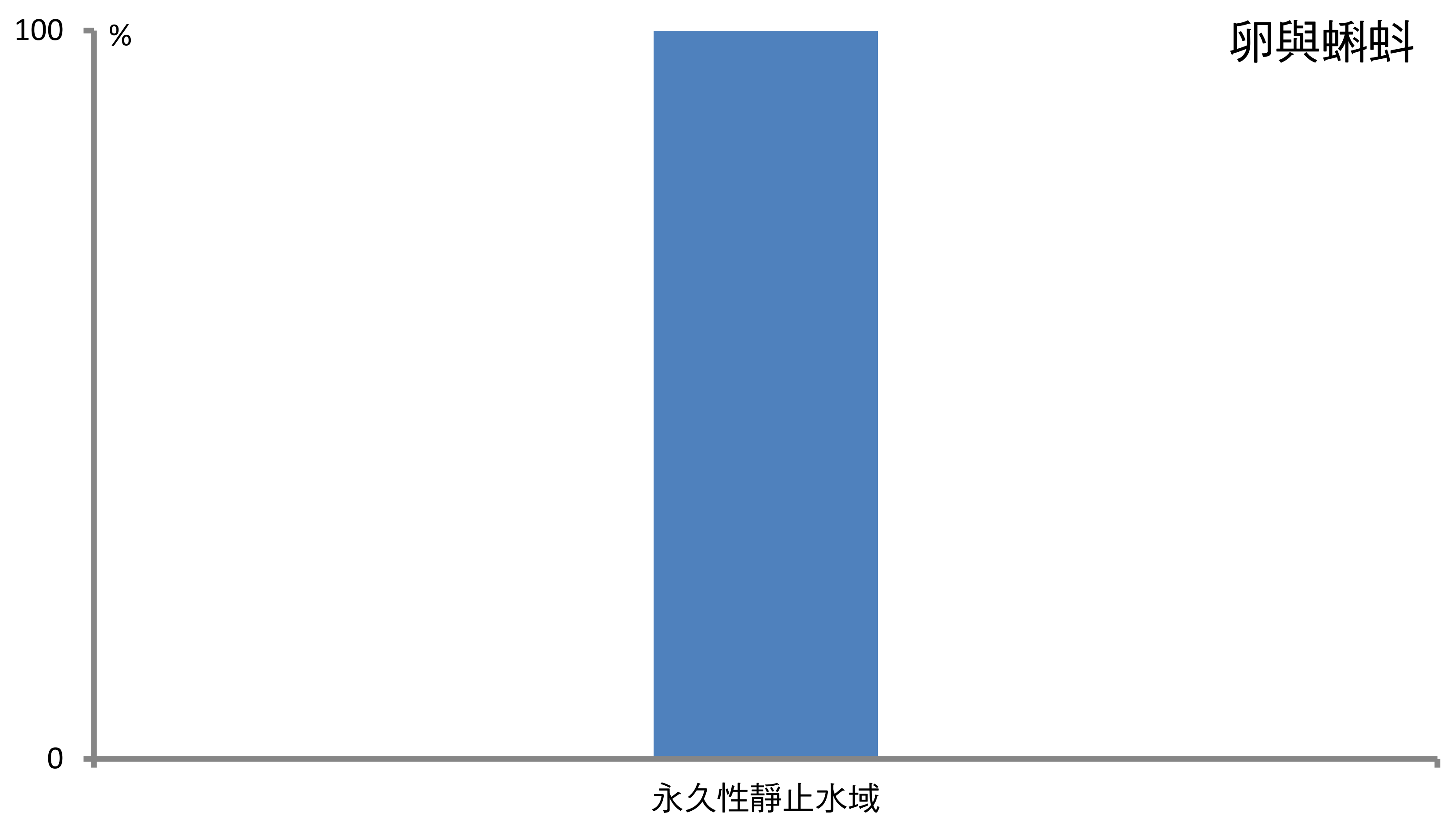

卵與蝌蚪

拉都希氏赤蛙

● 2007-2013

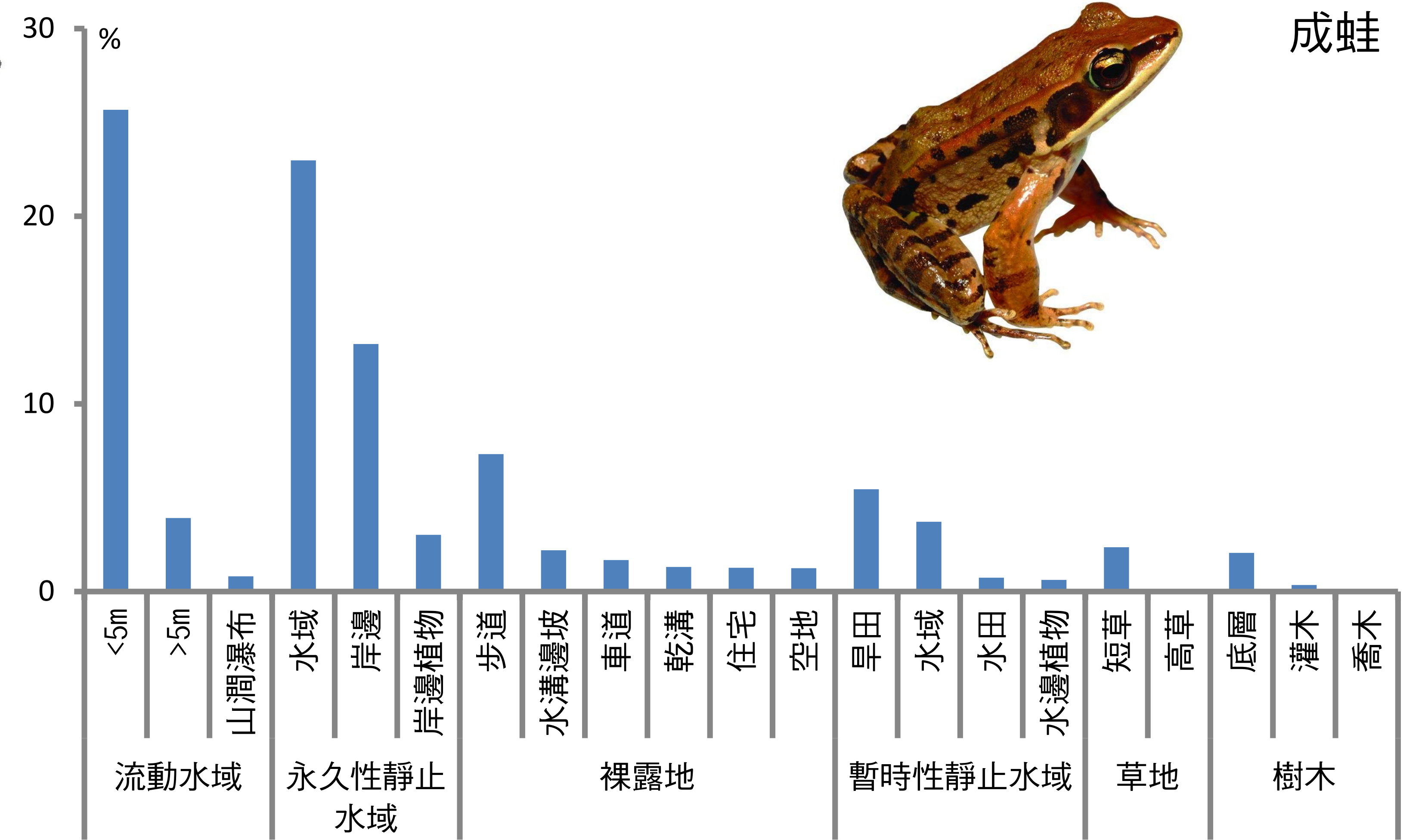
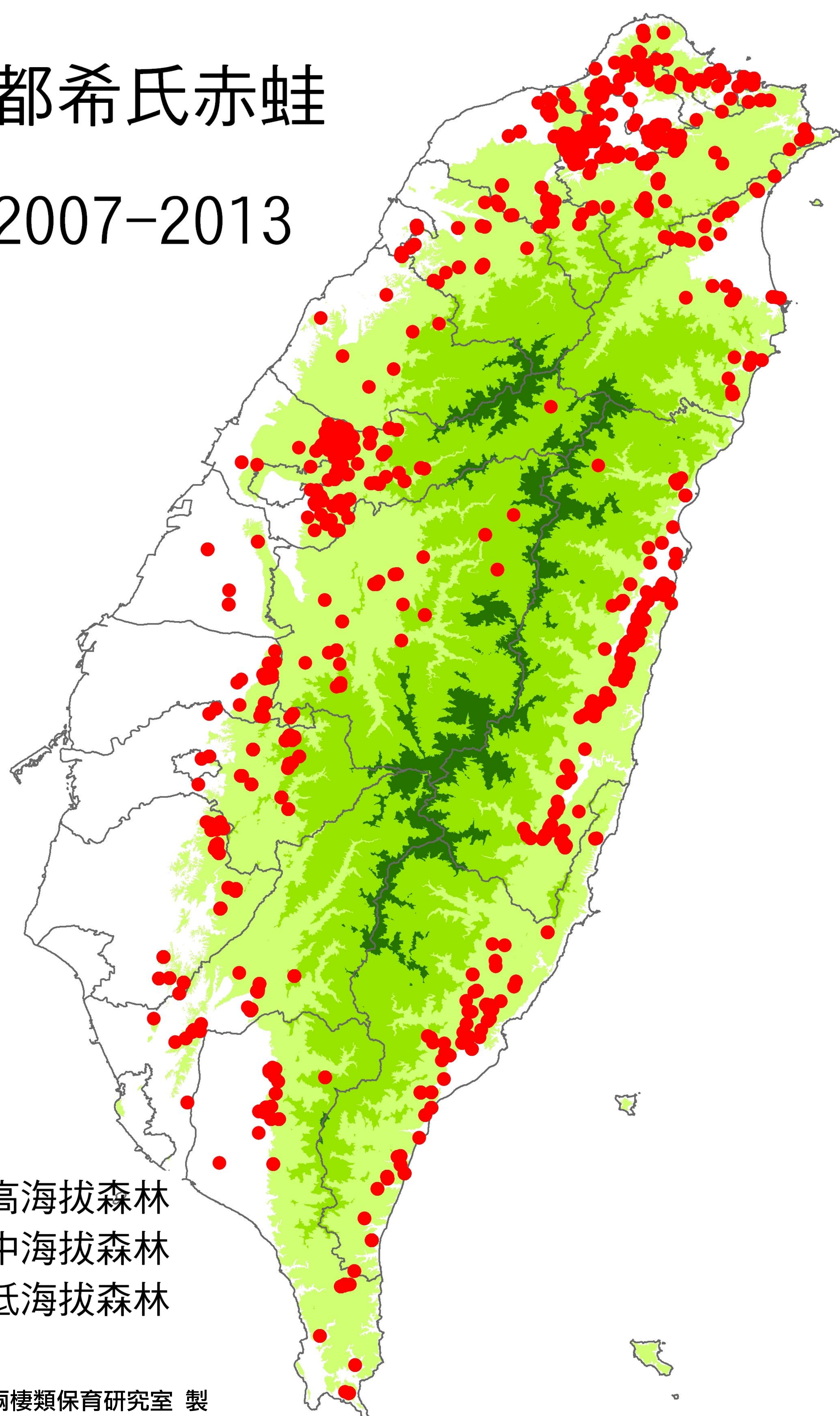

成蛙

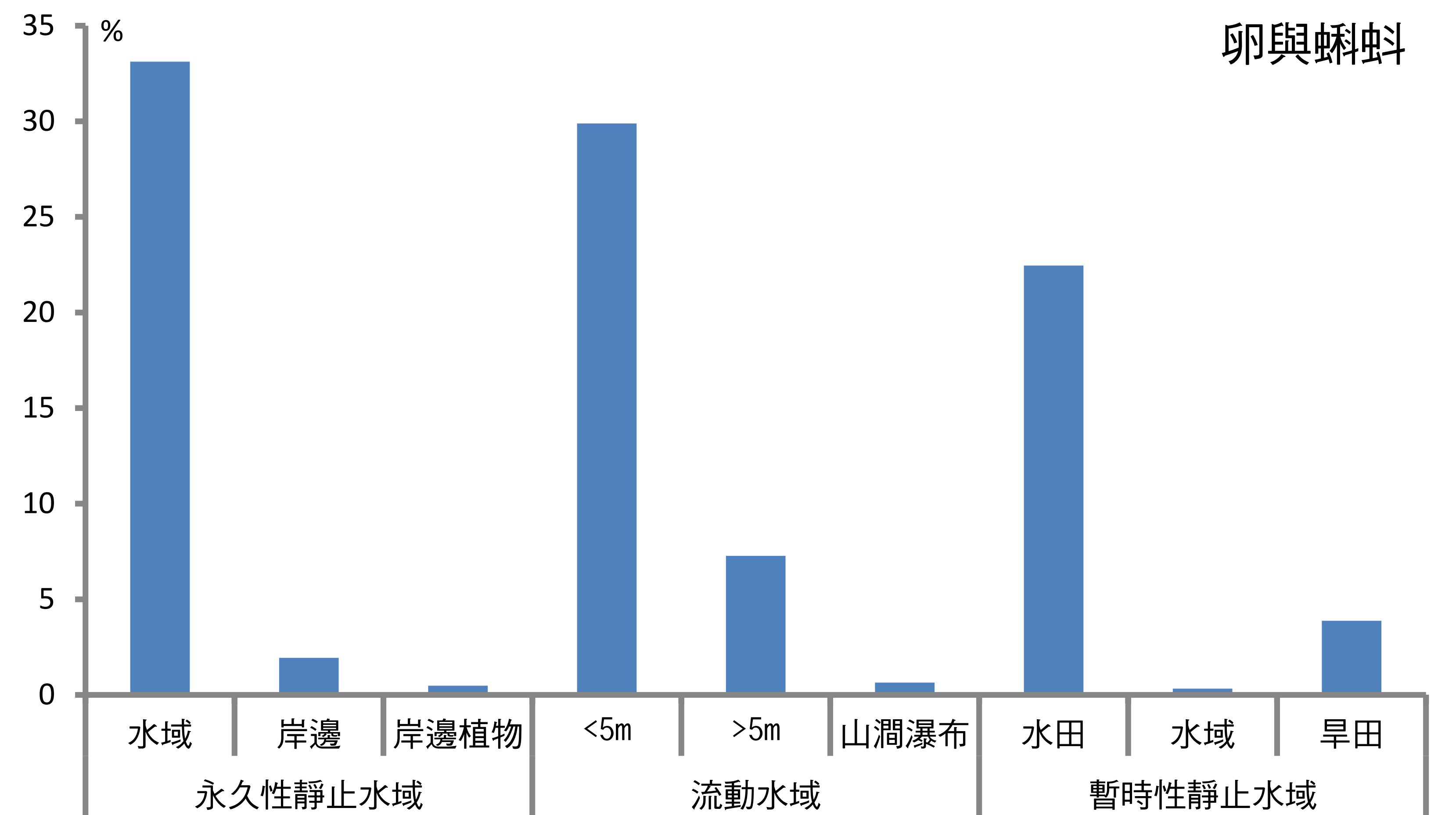

卵與蝌蚪

高海拔森林
 中海拔森林
 低海拔森林

斯文豪氏赤蛙

● 2007-2013

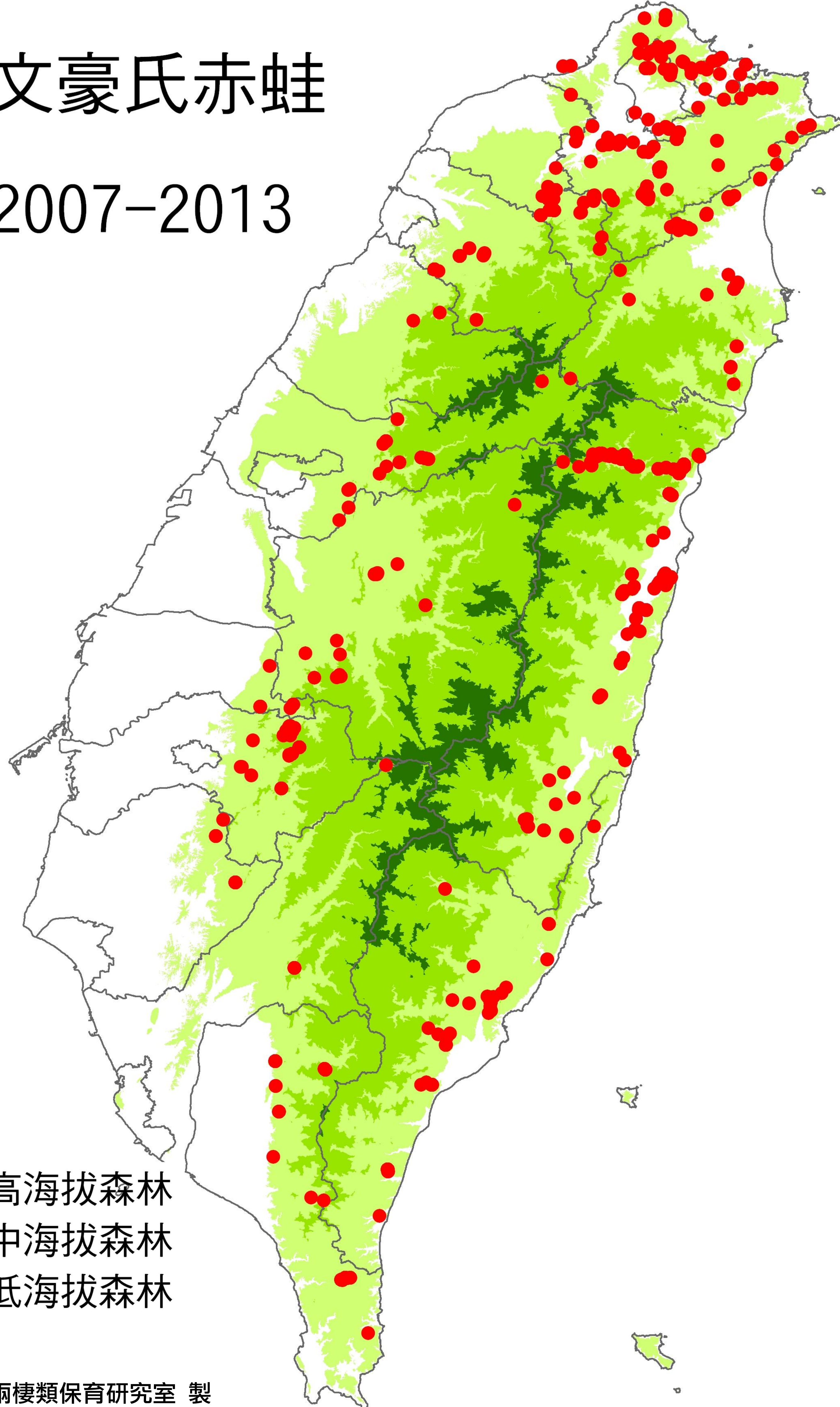

高海拔森林
 中海拔森林
 低海拔森林

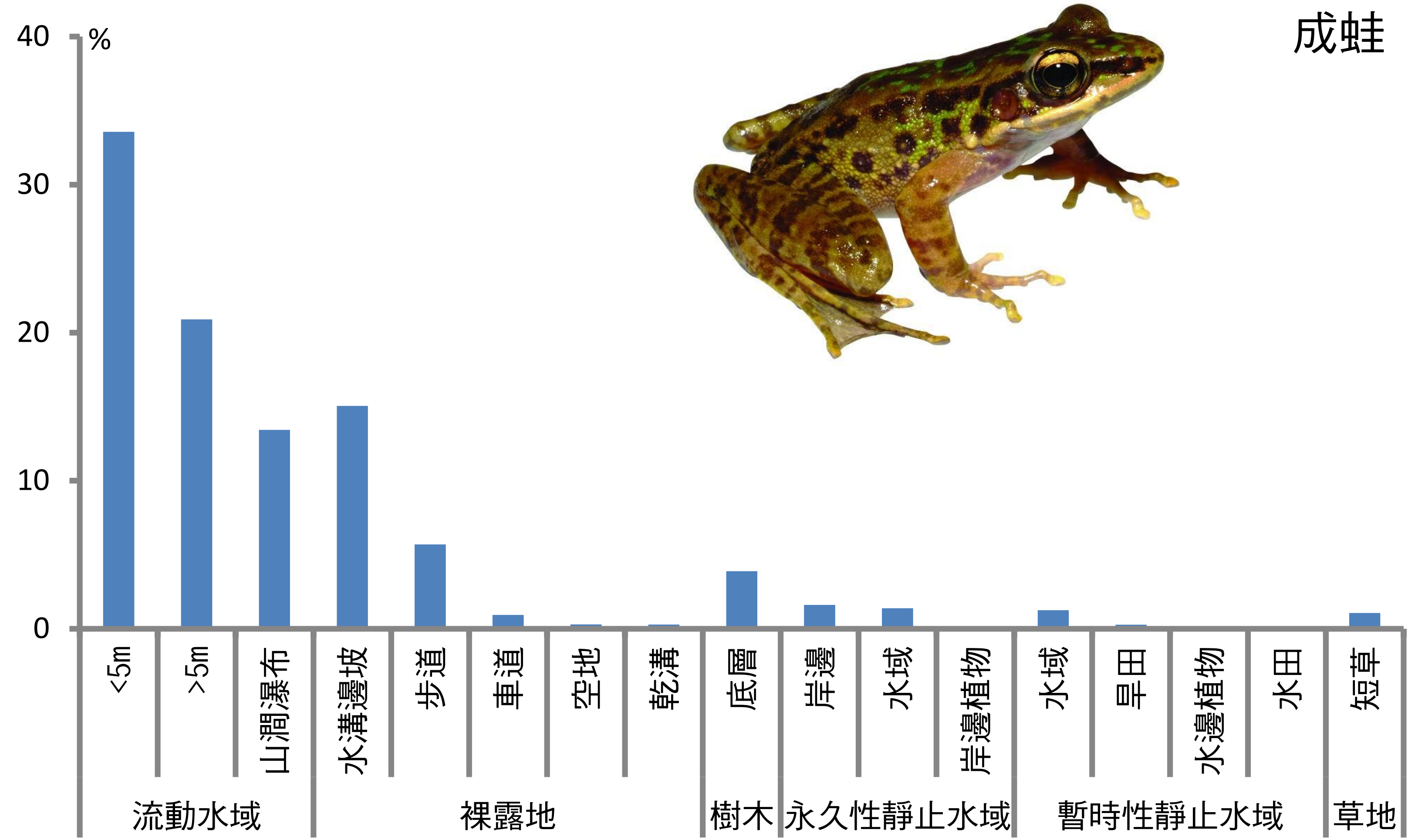

成蛙

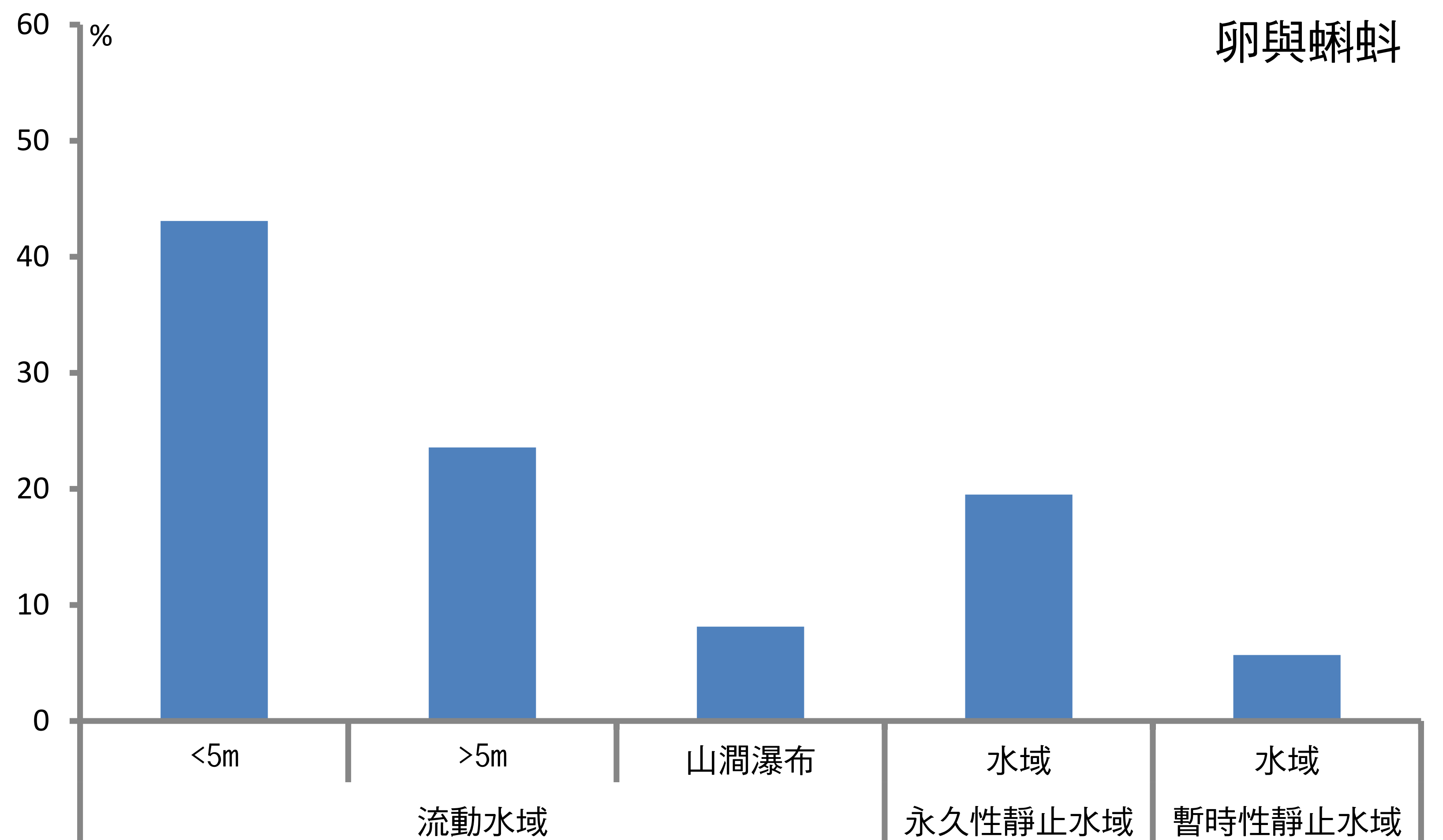

卵與蝌蚪

豎琴蛙

● 2007-2013

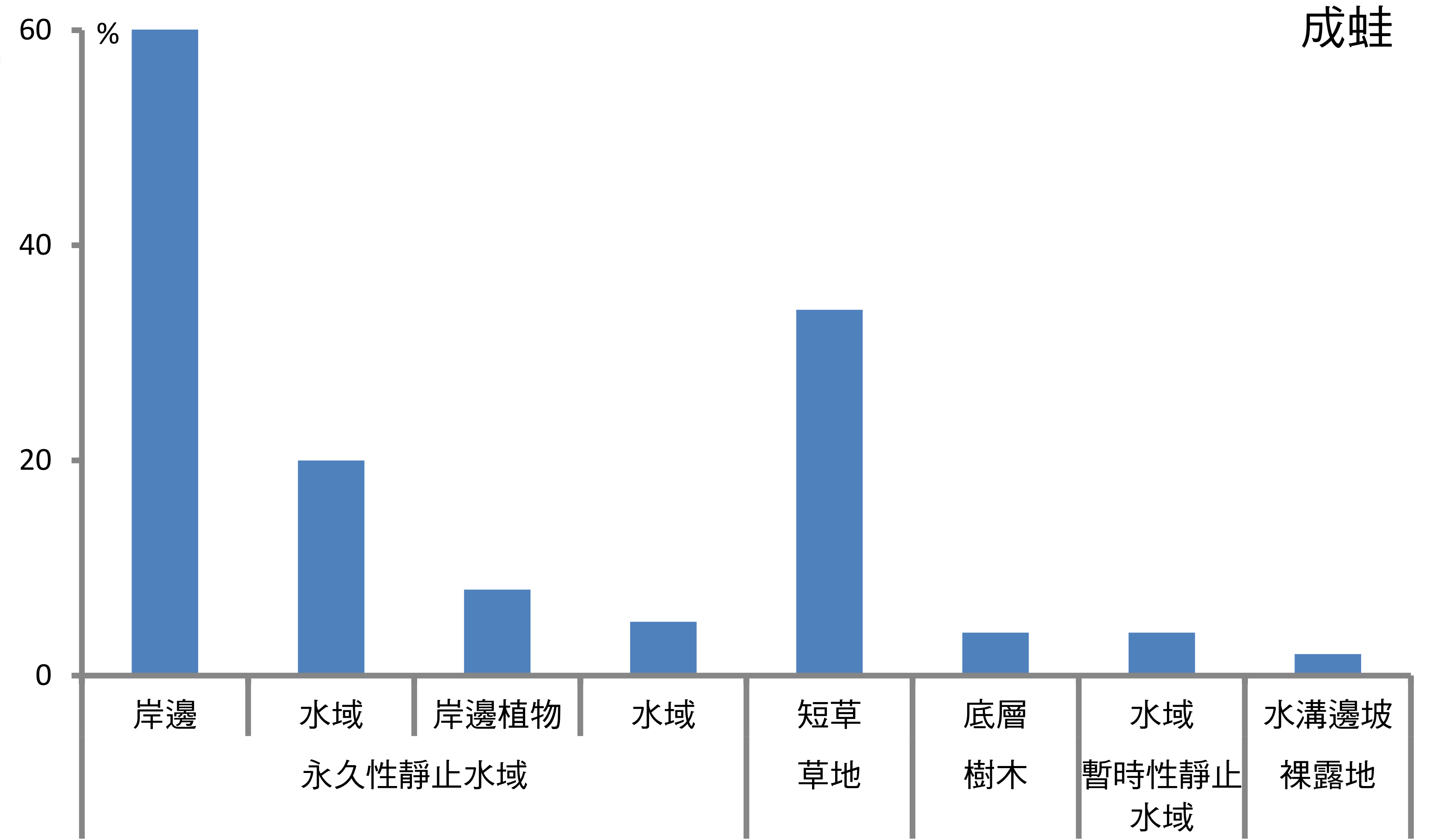
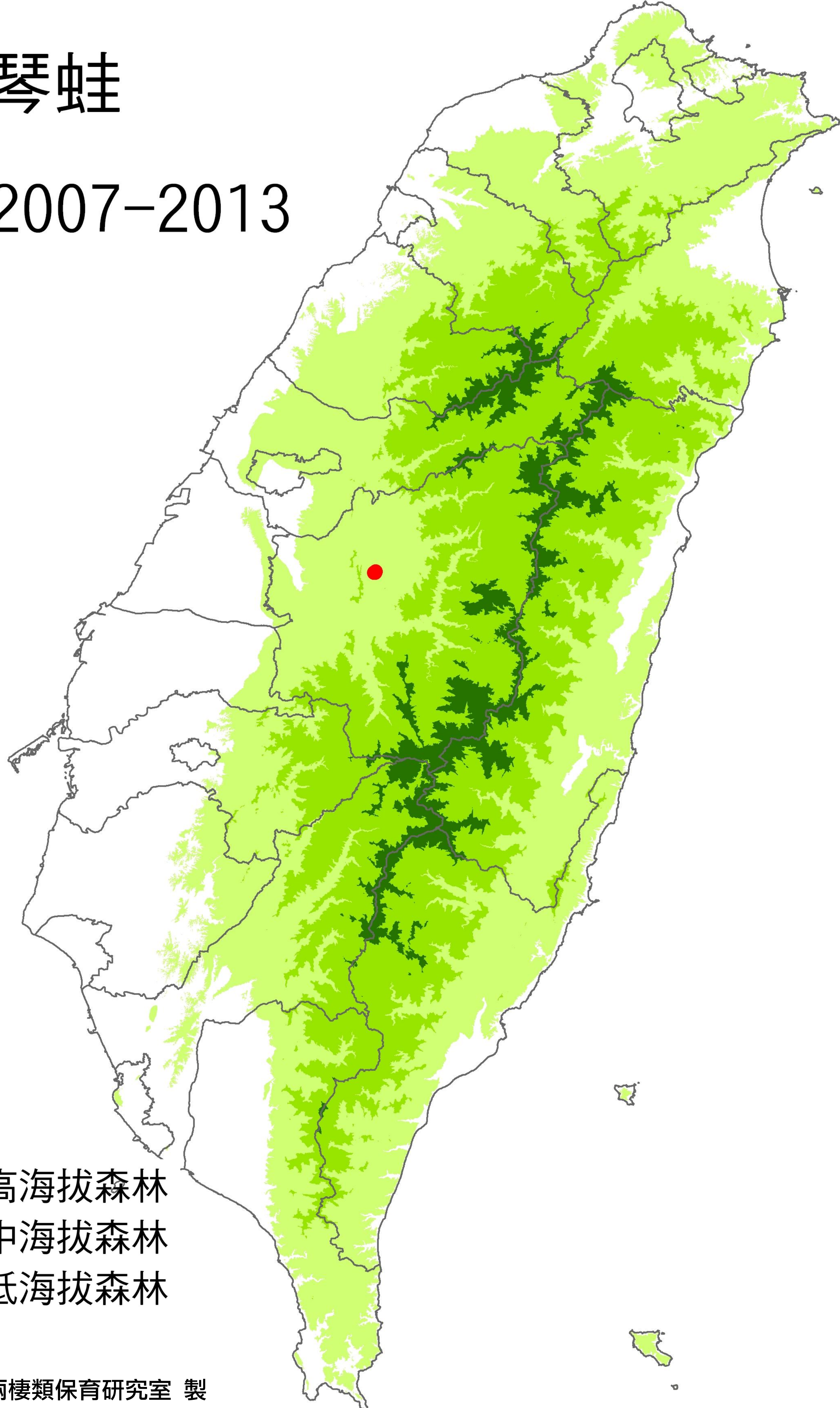

高海拔森林
中海拔森林
低海拔森林

貢德氏赤蛙

● 2007-2013

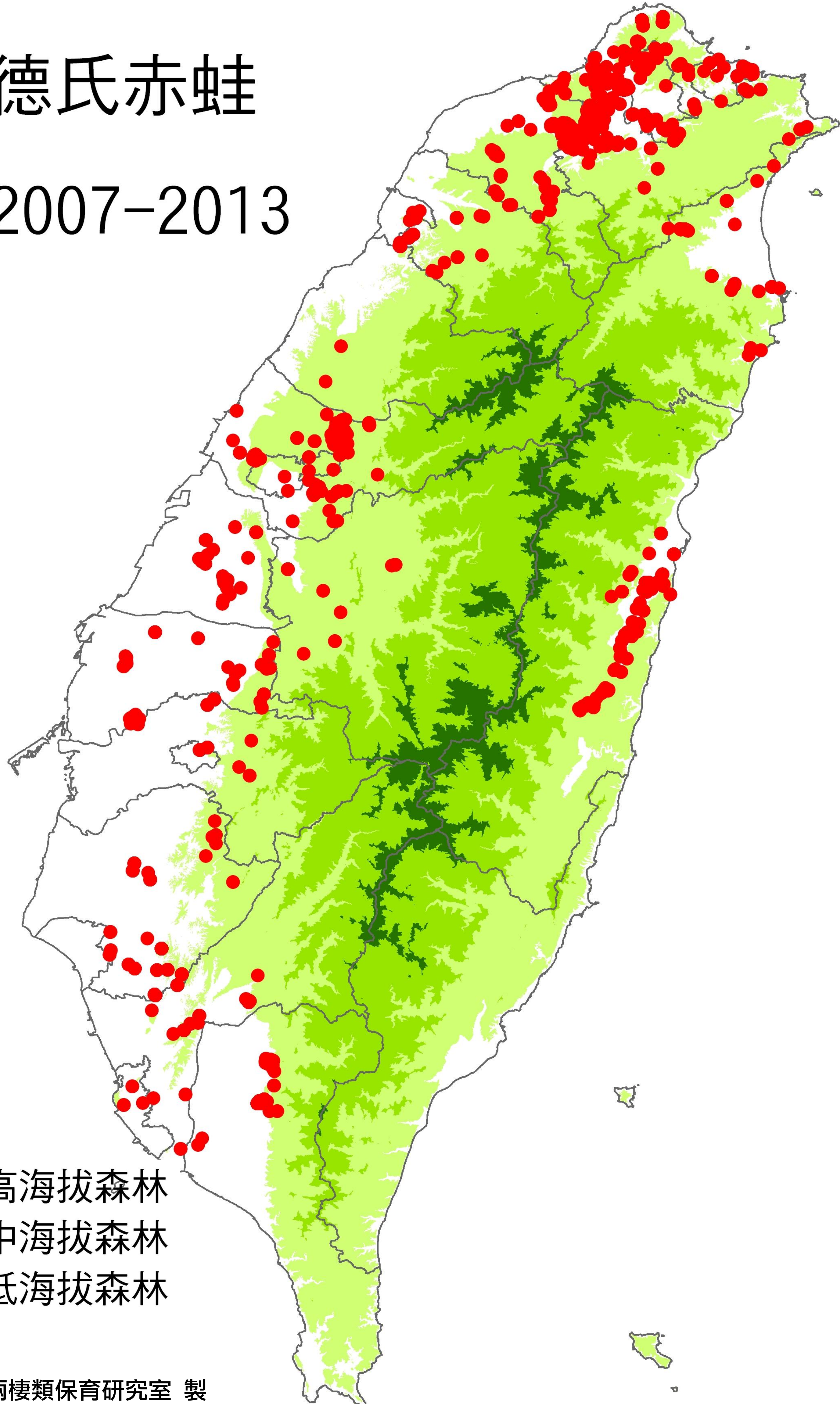

高海拔森林
 中海拔森林
 低海拔森林

東華大學兩棲類保育研究室 製

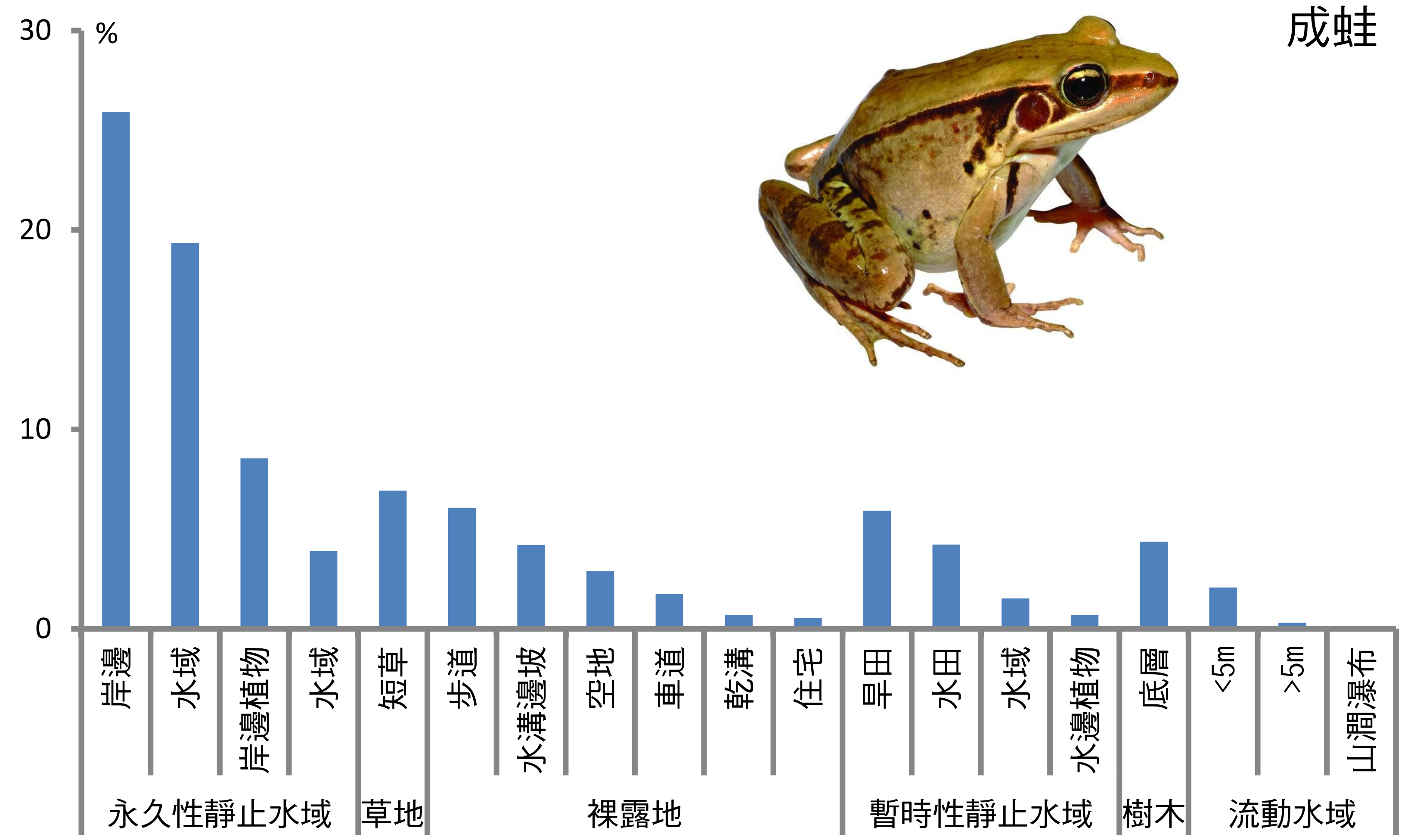

成蛙

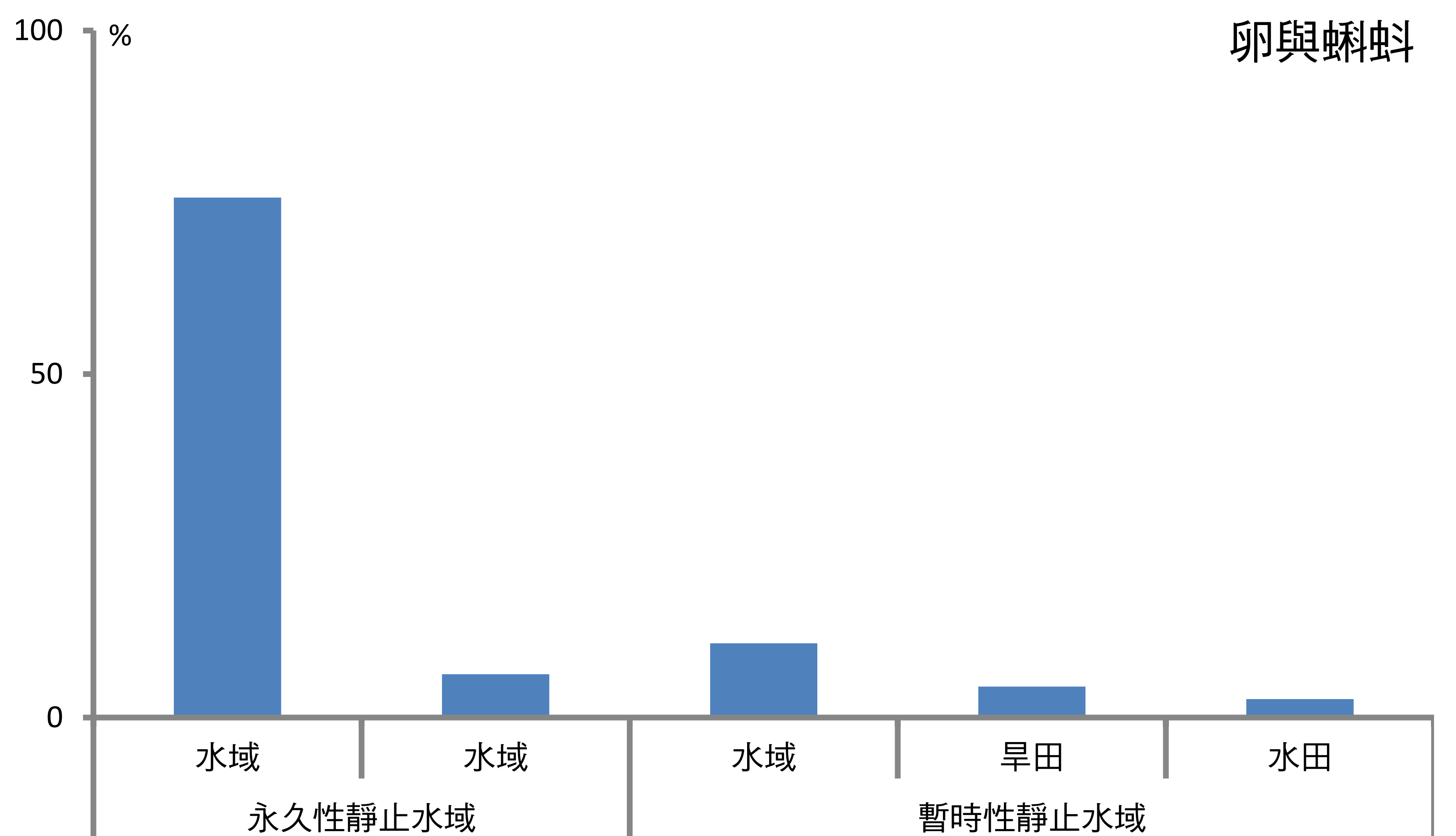

金線蛙

● 2007-2013

- 高海拔森林
- 中海拔森林
- 低海拔森林

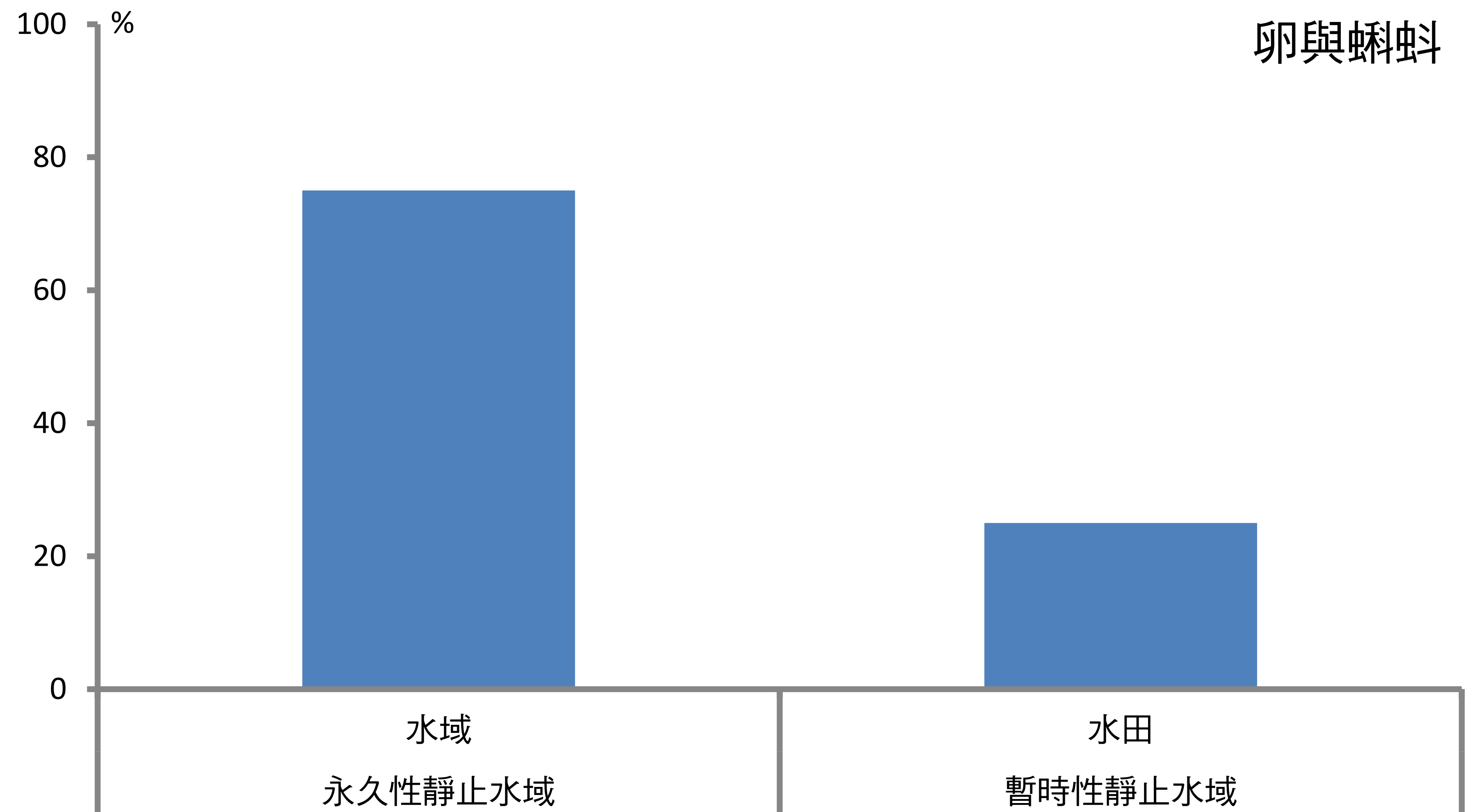
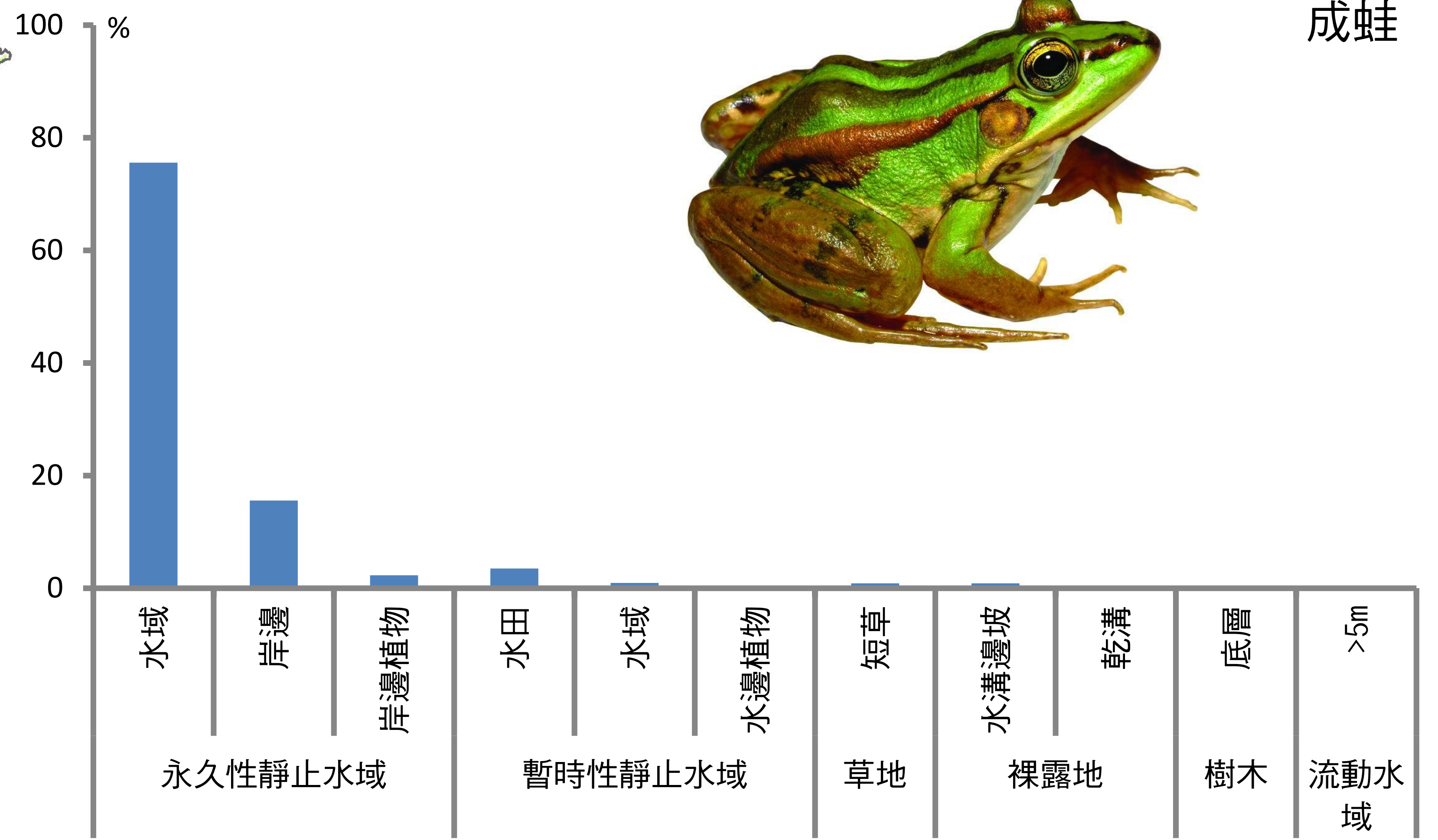
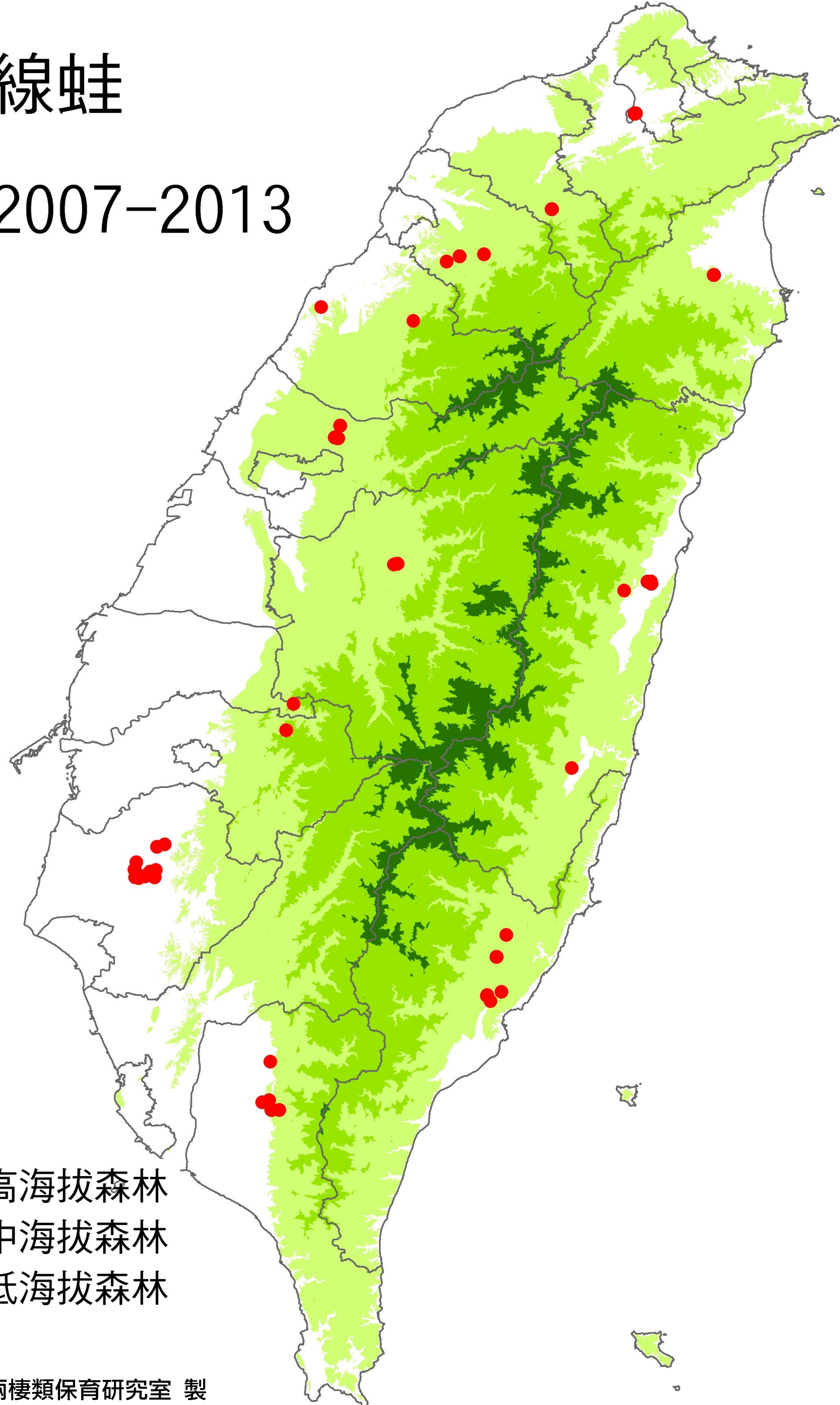

長腳赤蛙

● 2007-2013

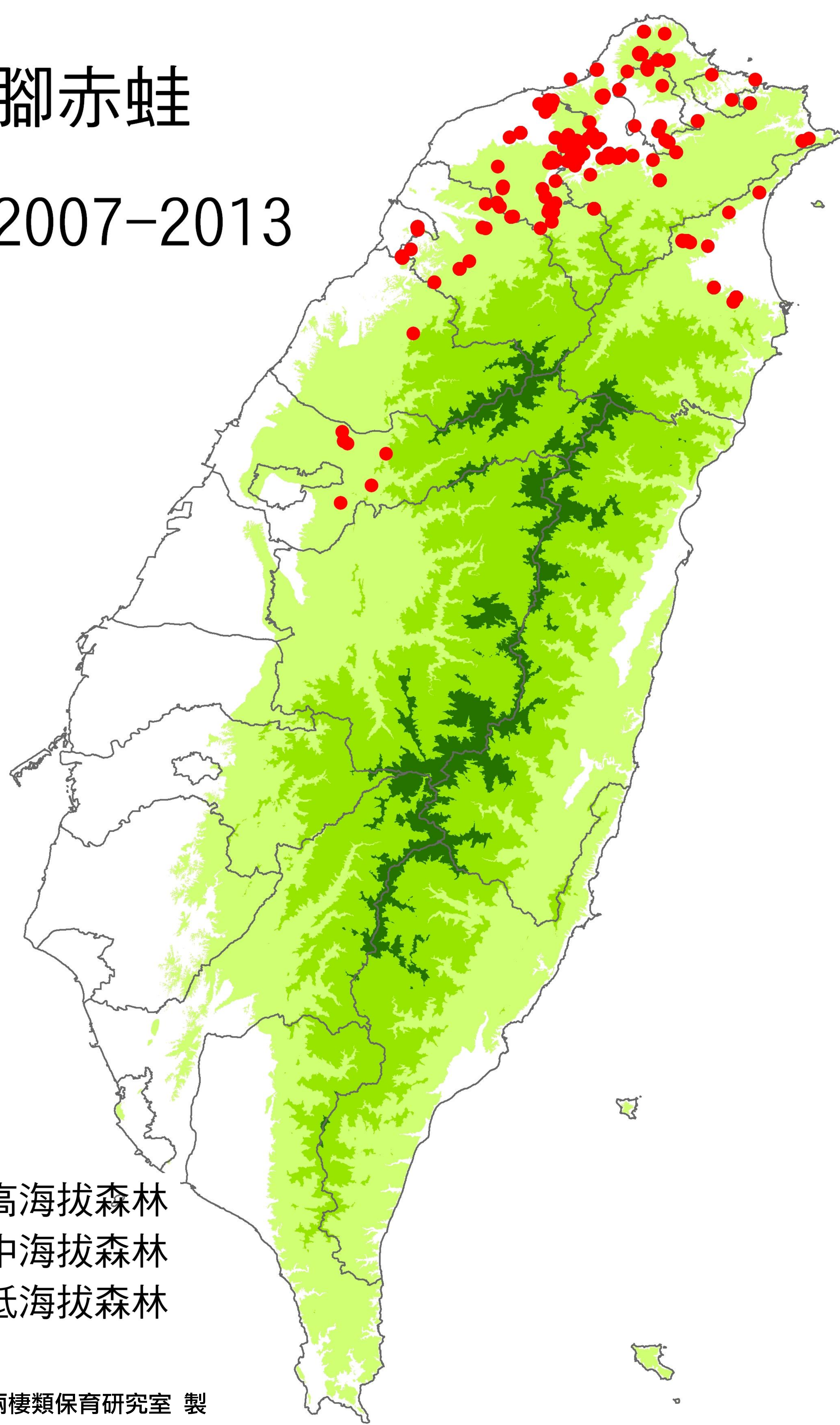

高海拔森林
 中海拔森林
 低海拔森林

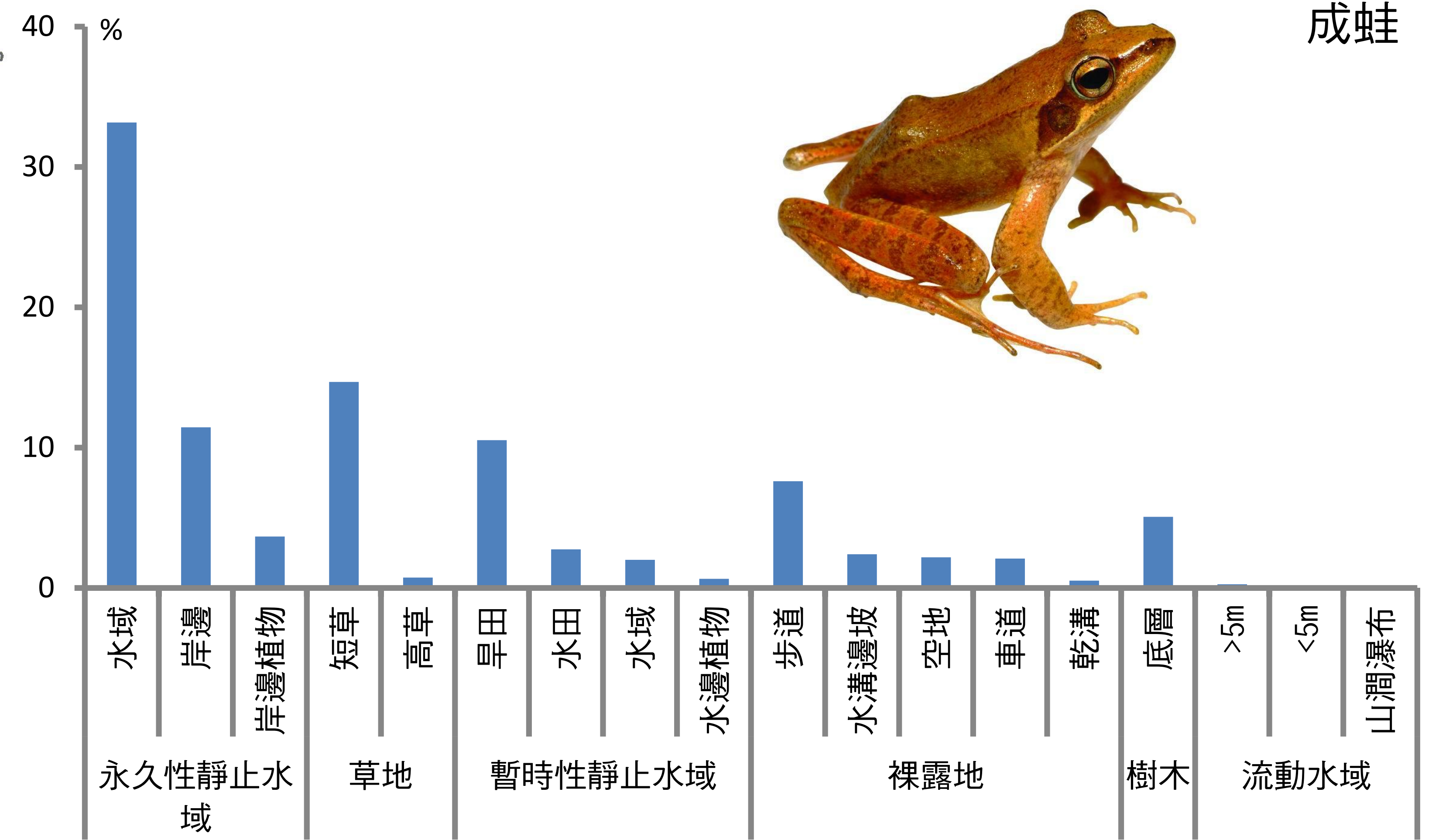

成蛙

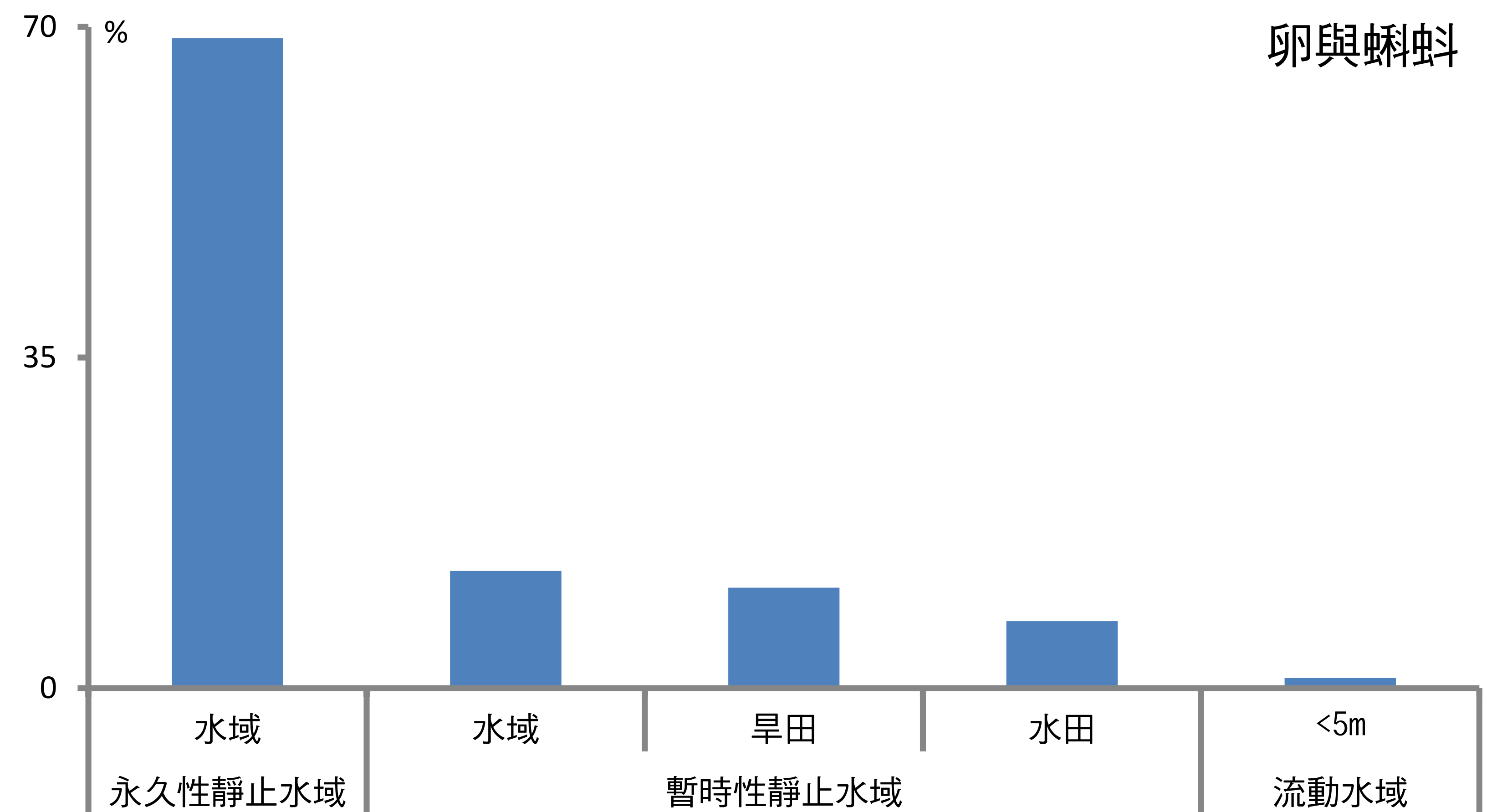

卵與蝌蚪

美洲牛蛙

● 2007-2013

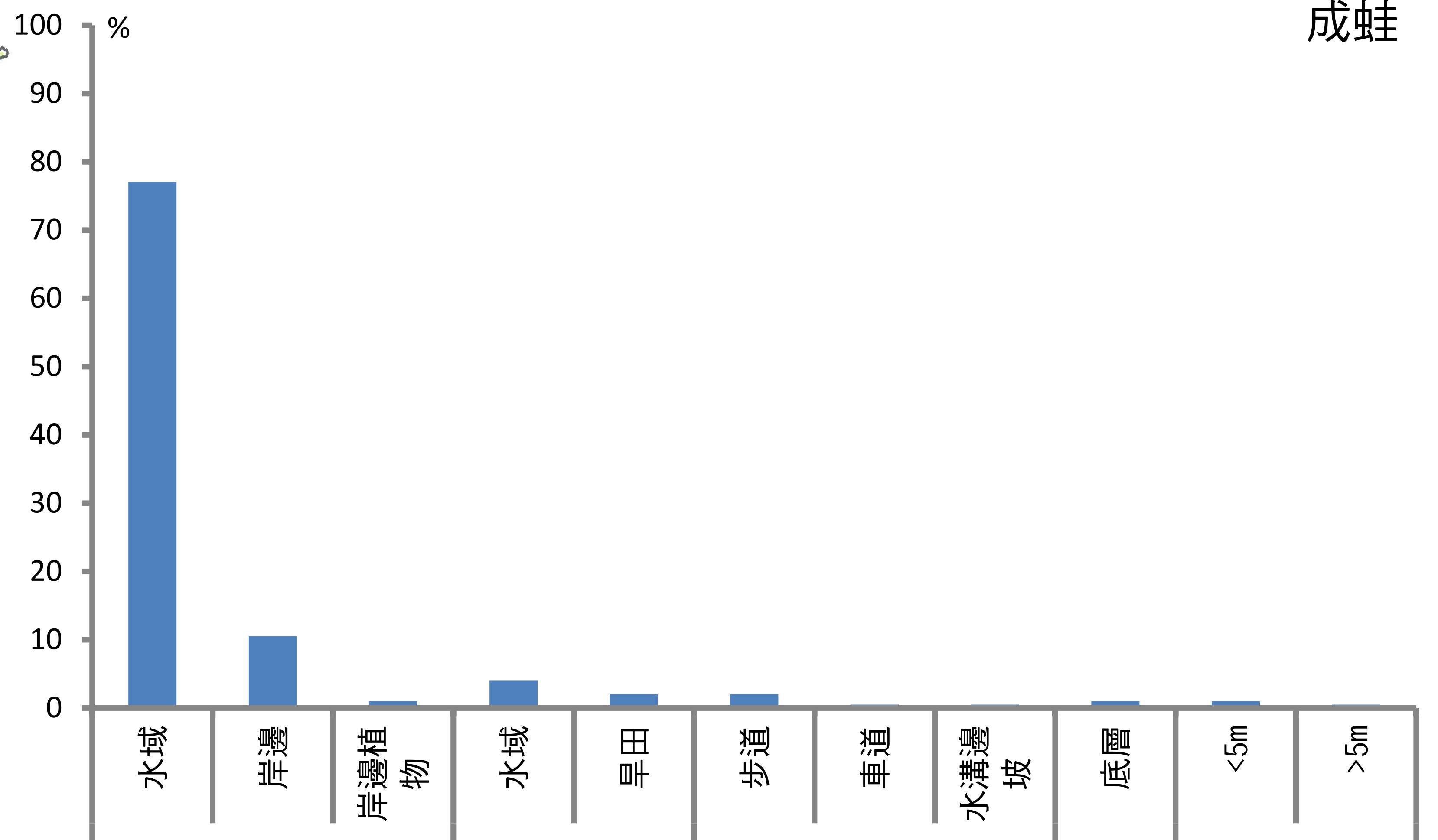
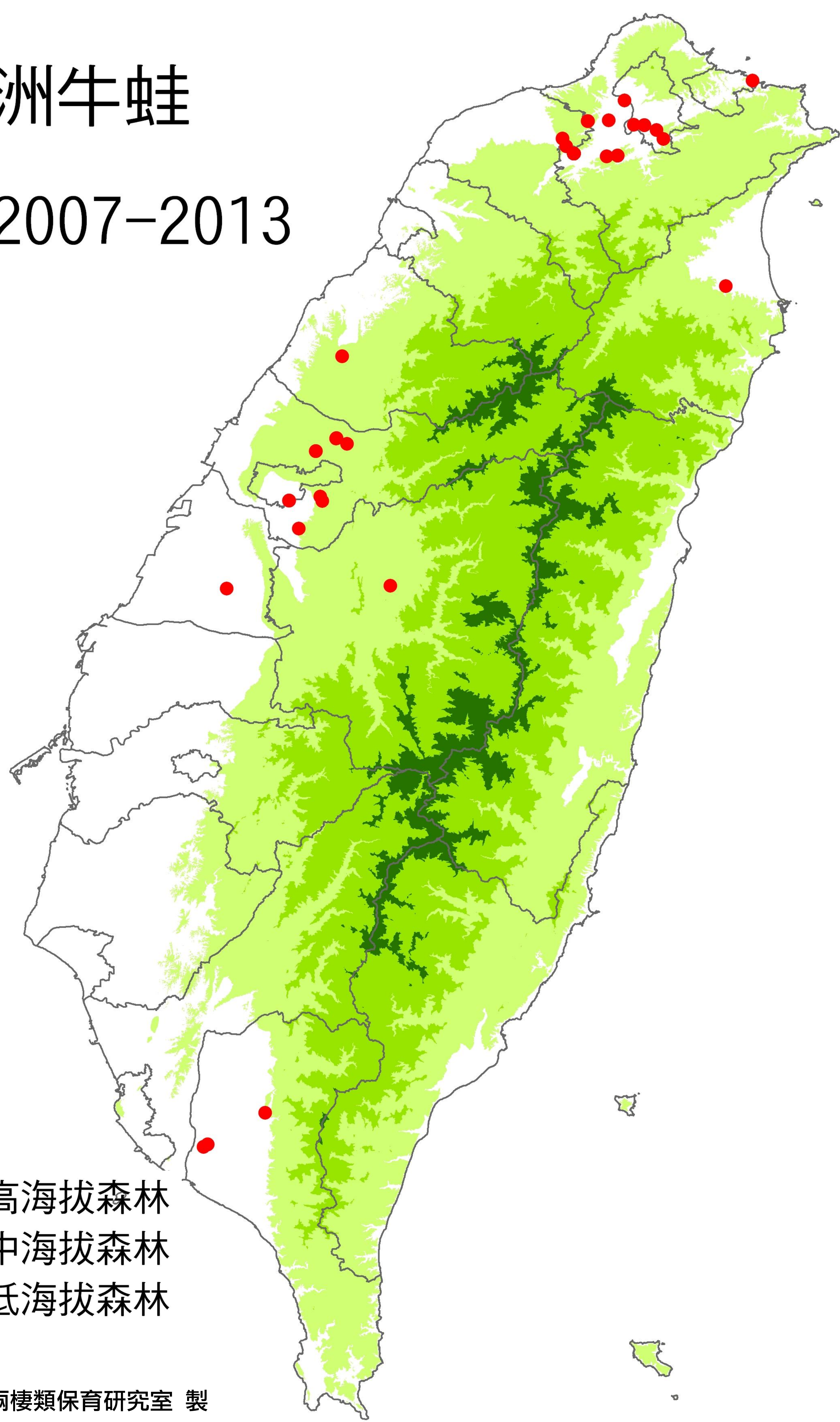

成蛙



高海拔森林
中海拔森林
低海拔森林

虎皮蛙

● 2007-2013

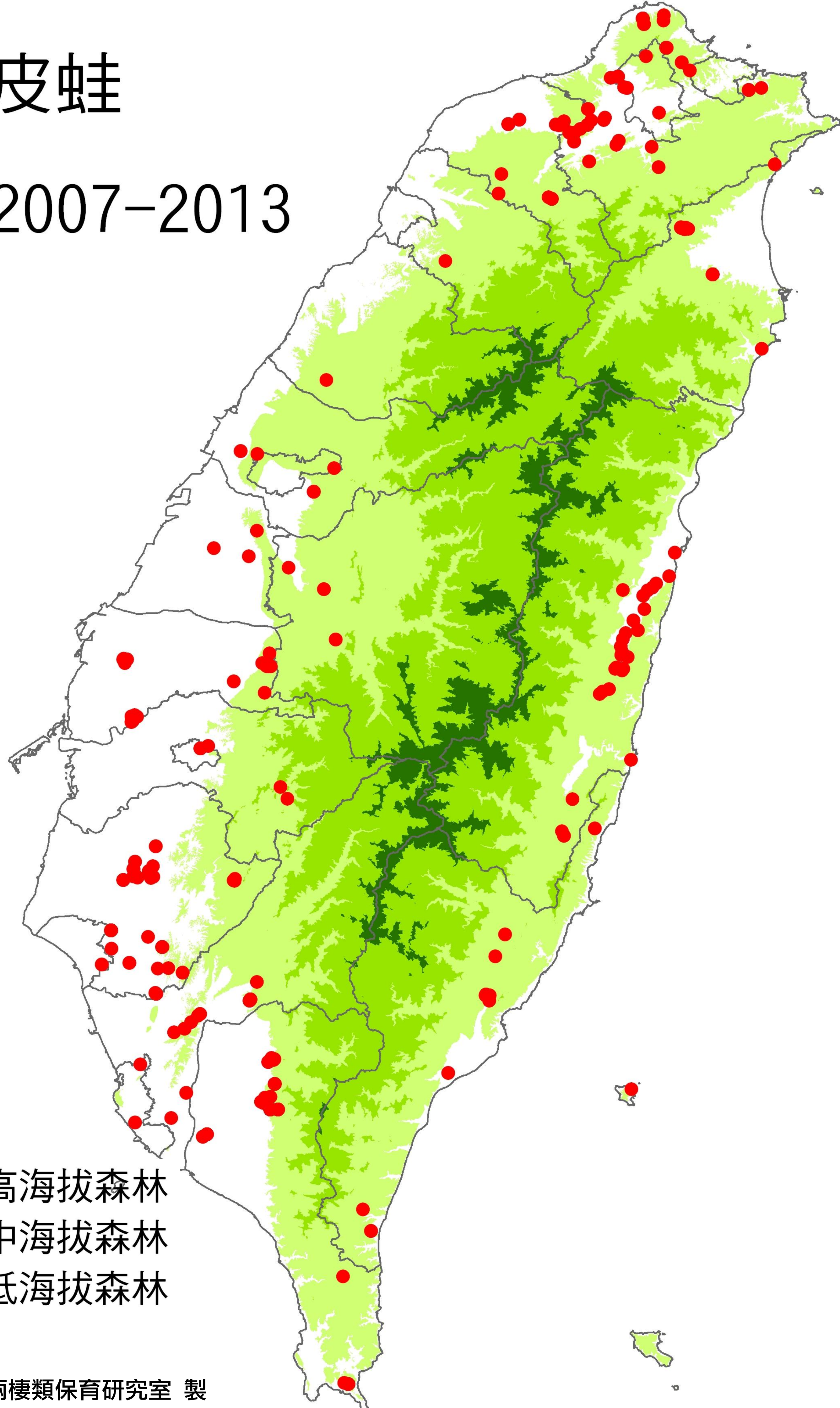

高海拔森林
 中海拔森林
 低海拔森林



成蛙

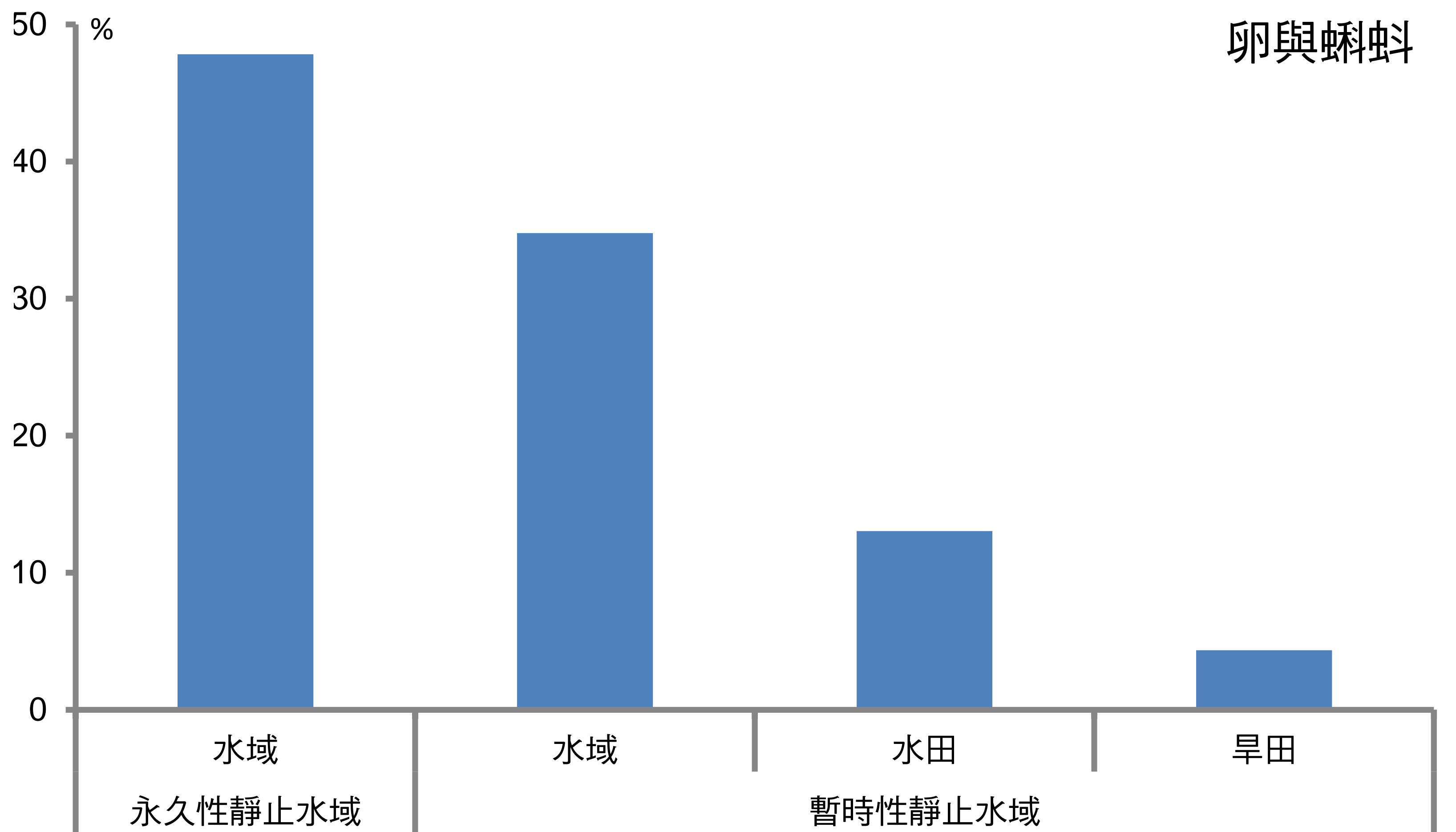
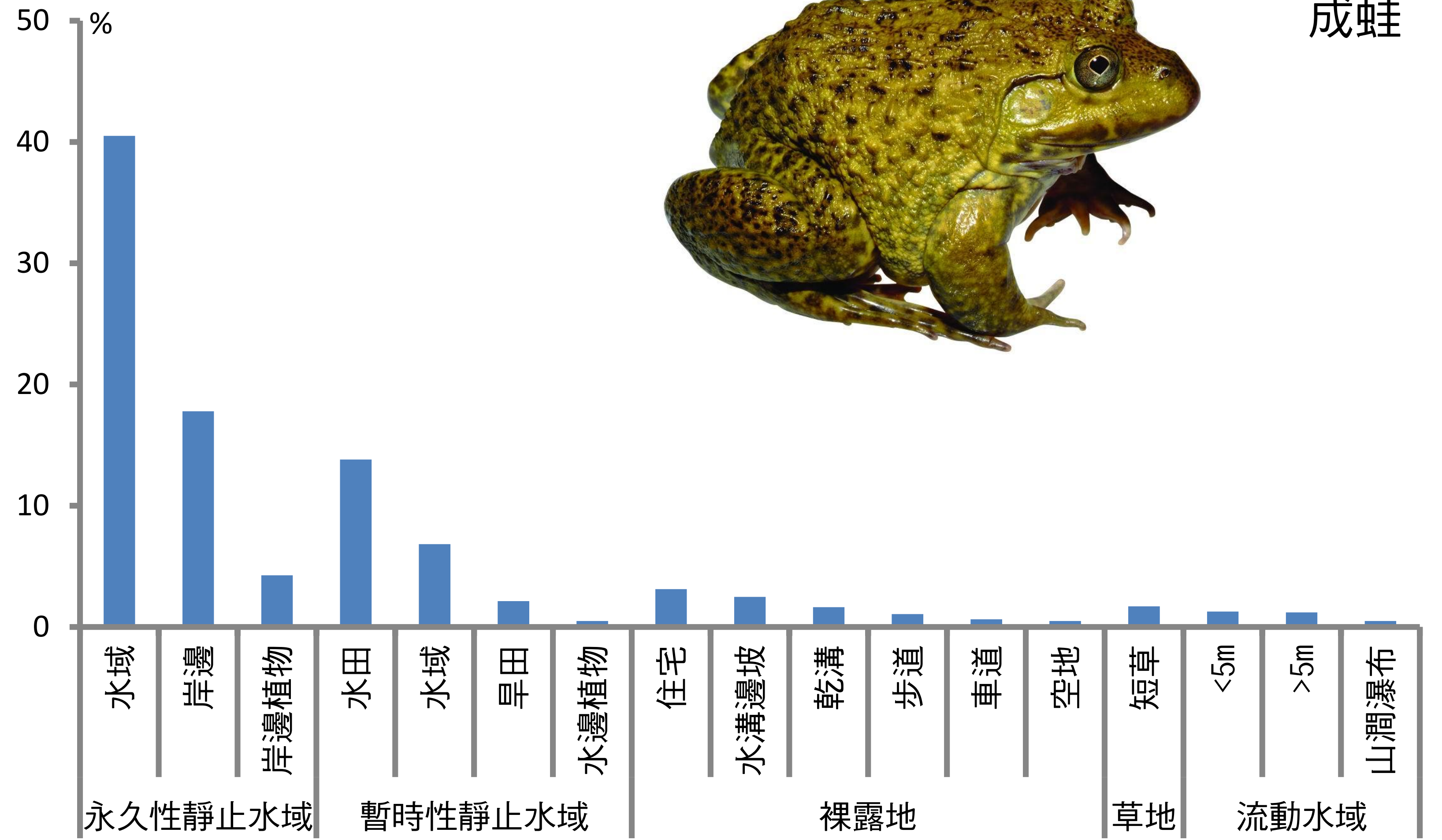

卵與蝌蚪

福建大頭蛙

● 2007-2013

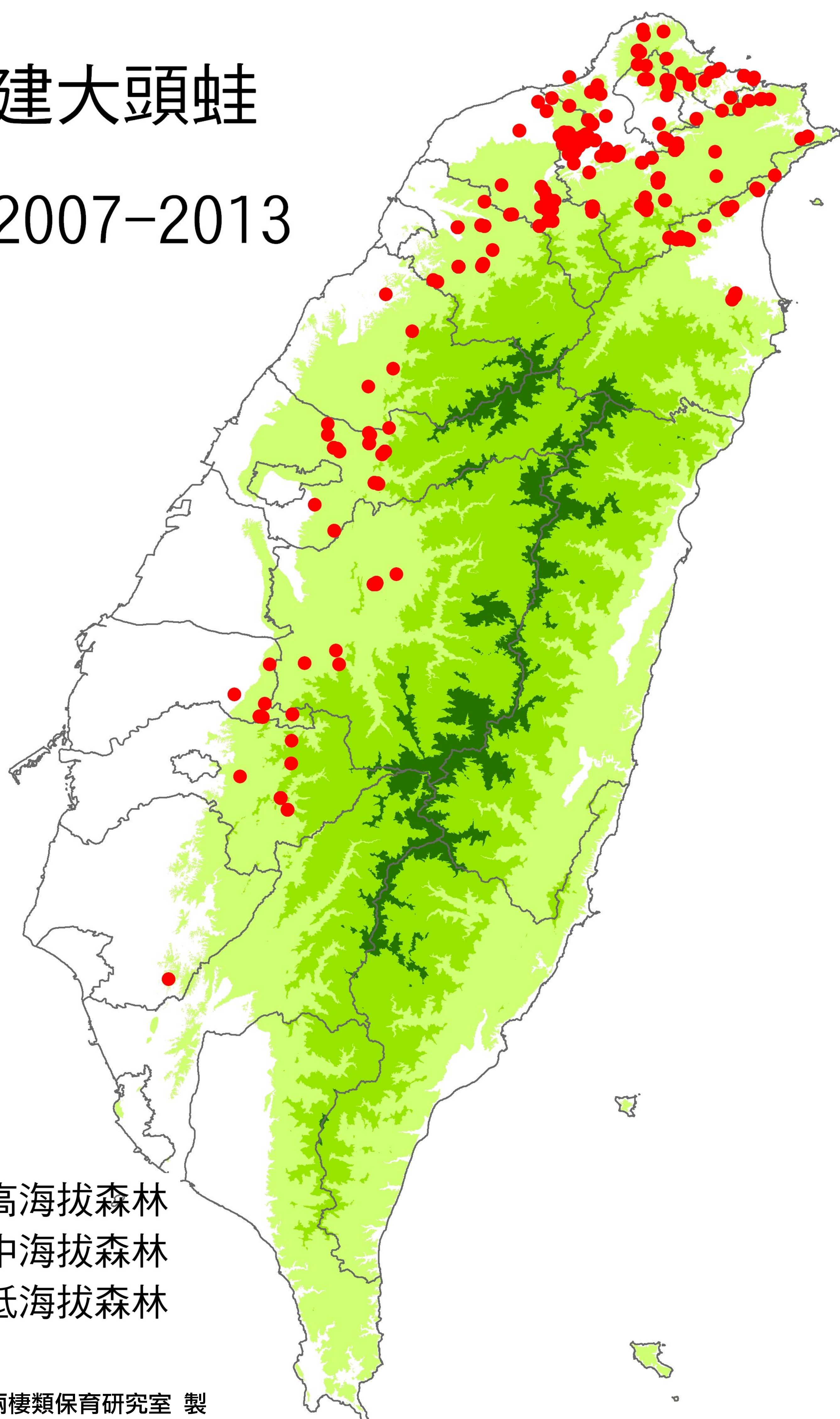

成蛙

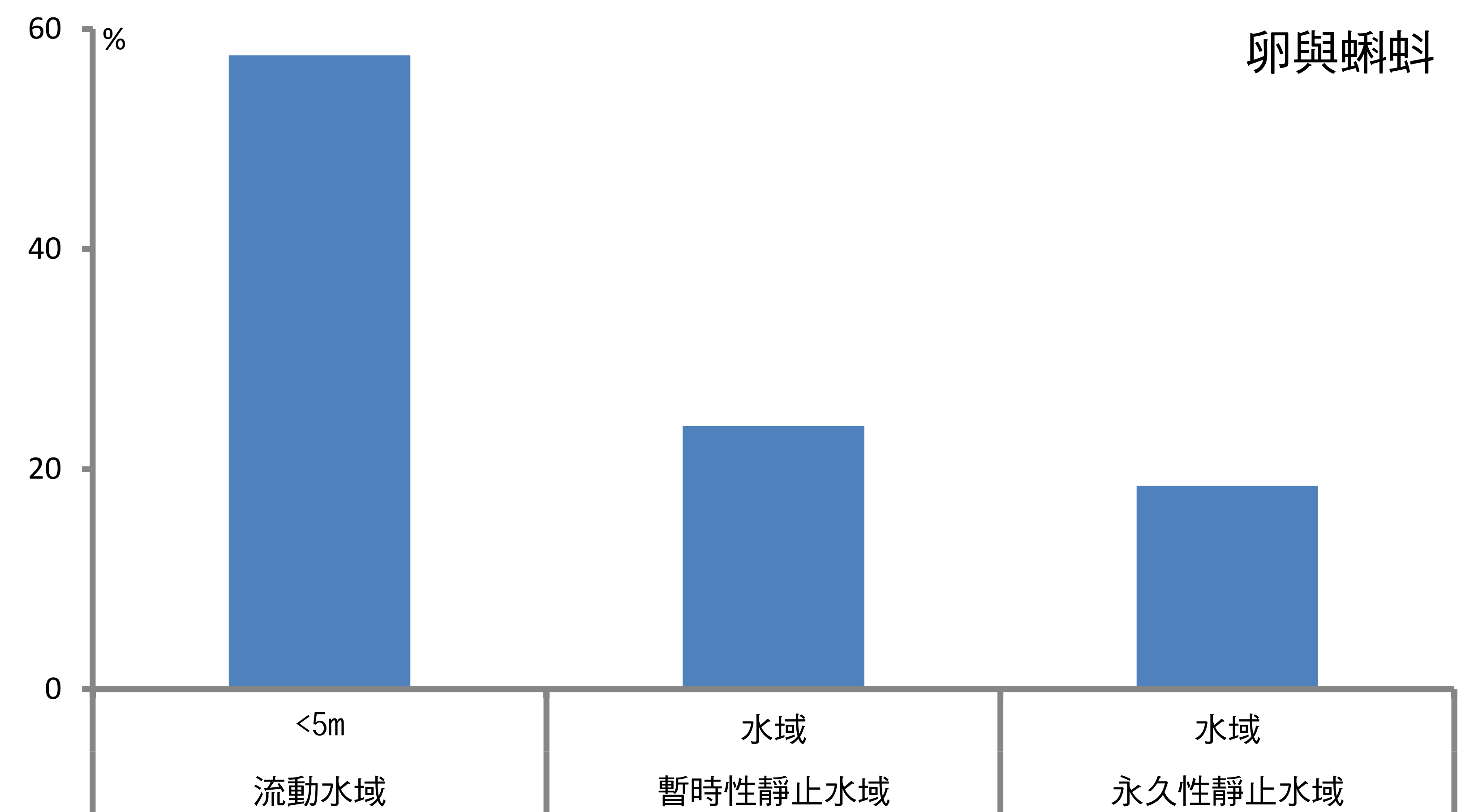
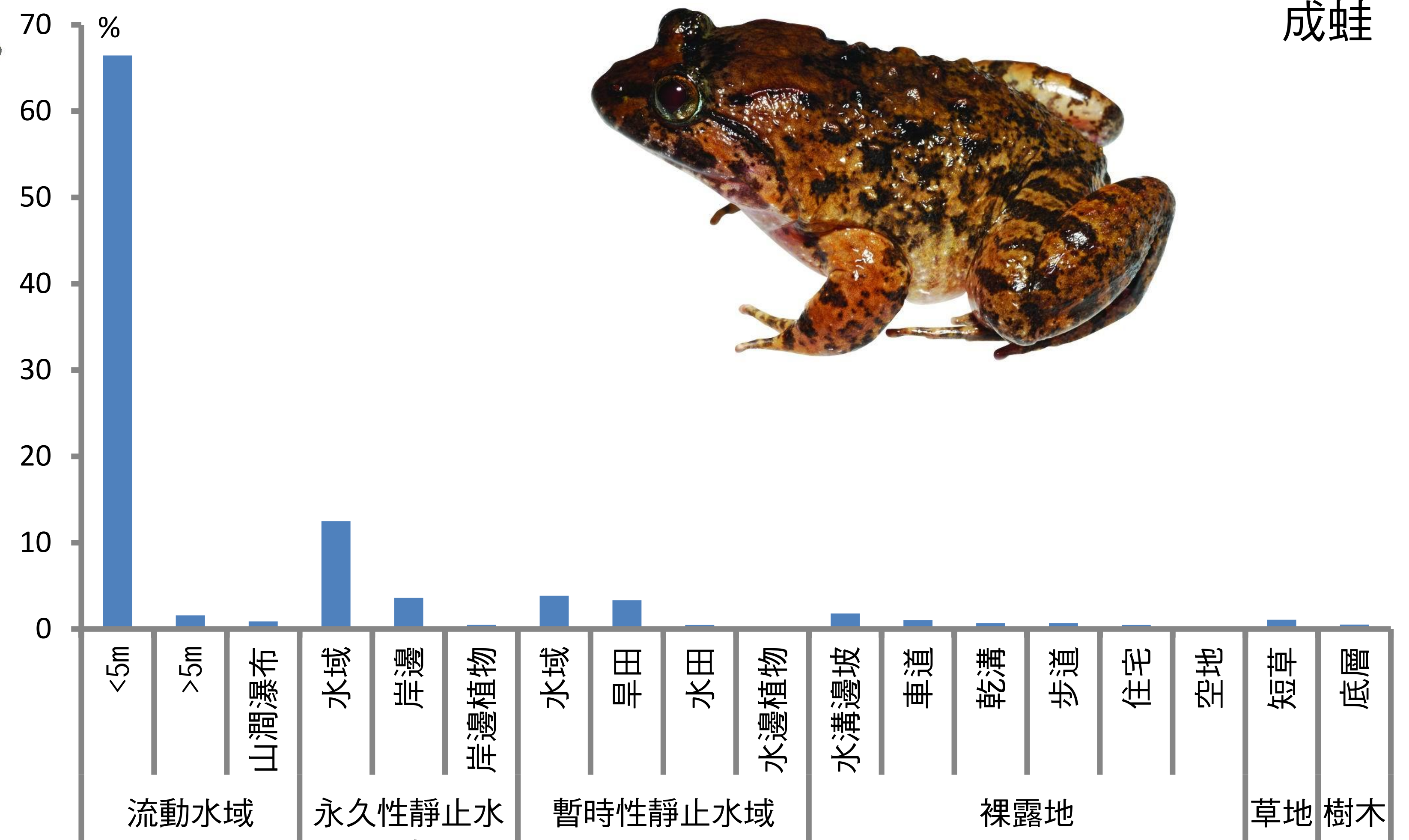

卵與蝌蚪

澤蛙

● 2007-2013

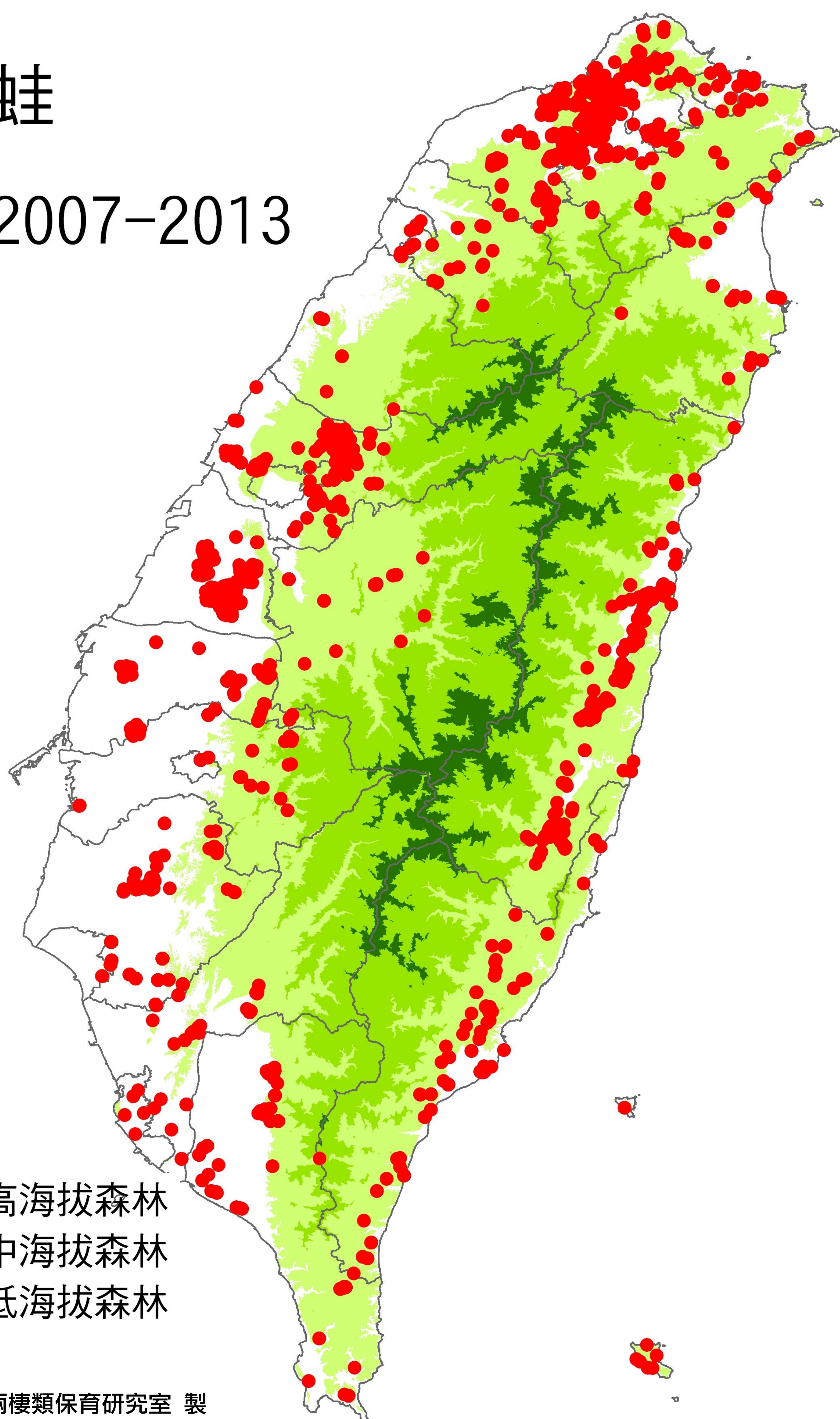

高海拔森林
 中海拔森林
 低海拔森林

成蛙

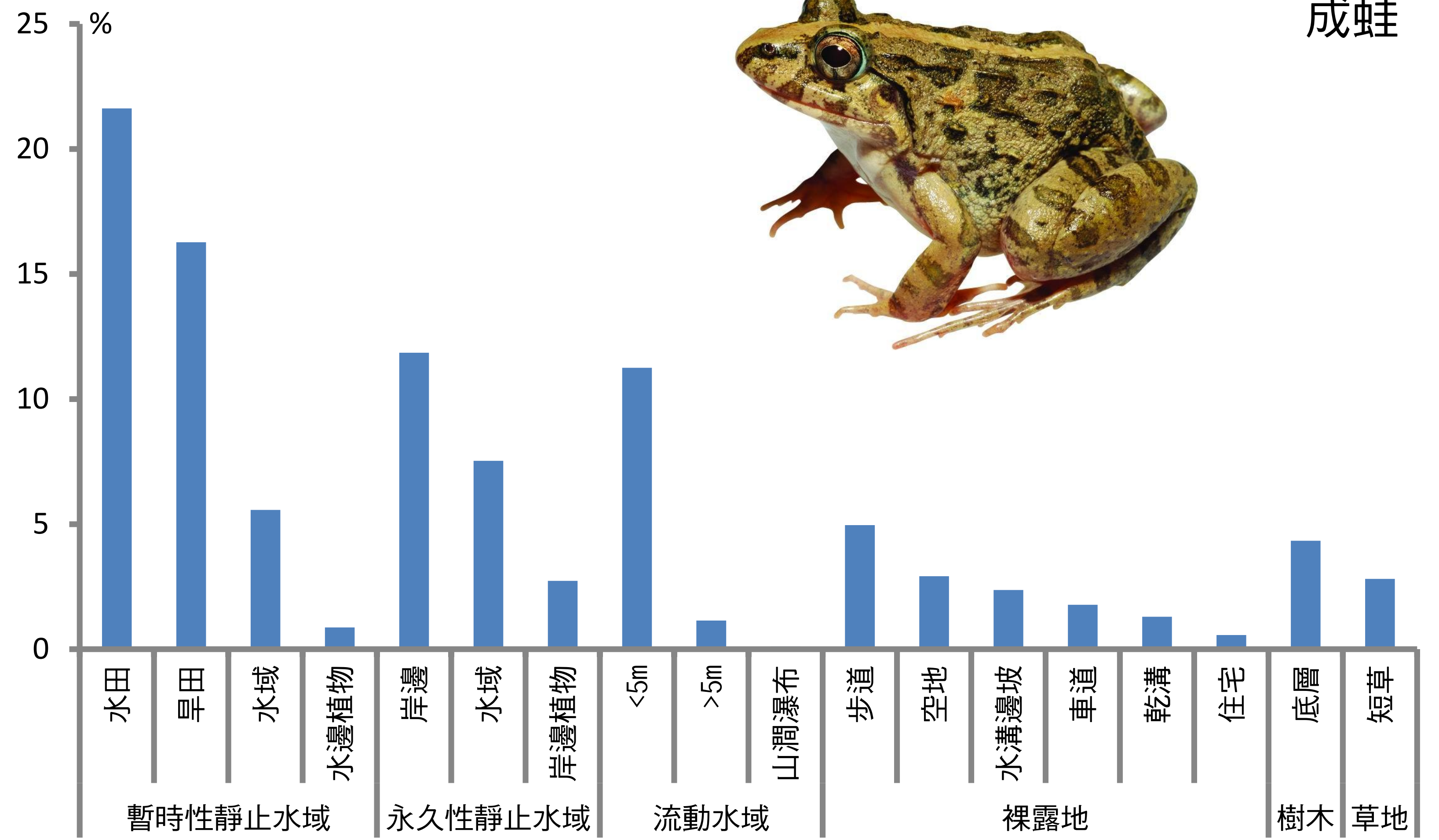

卵與蝌蚪

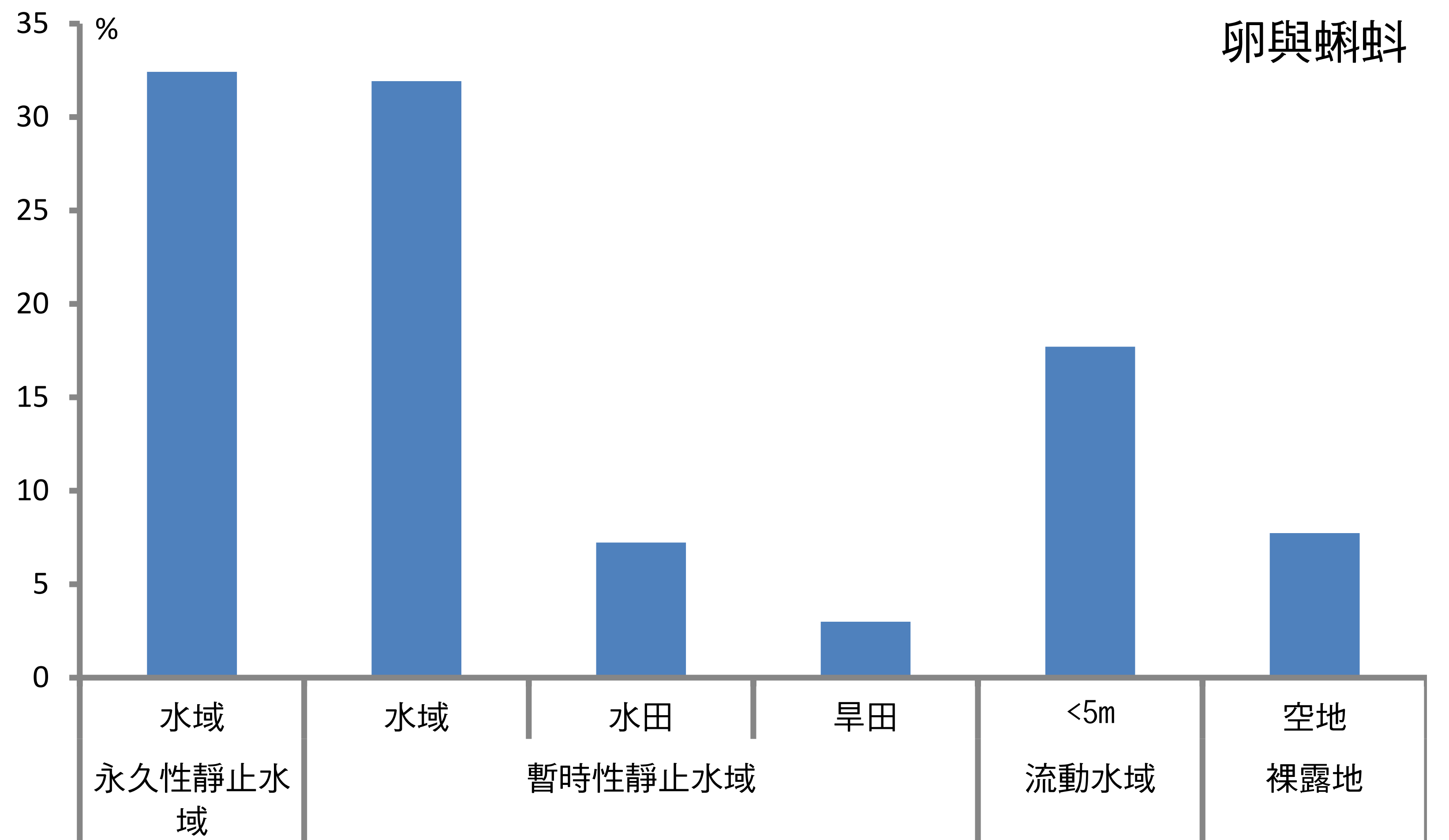

海蛙

● 2007-2013

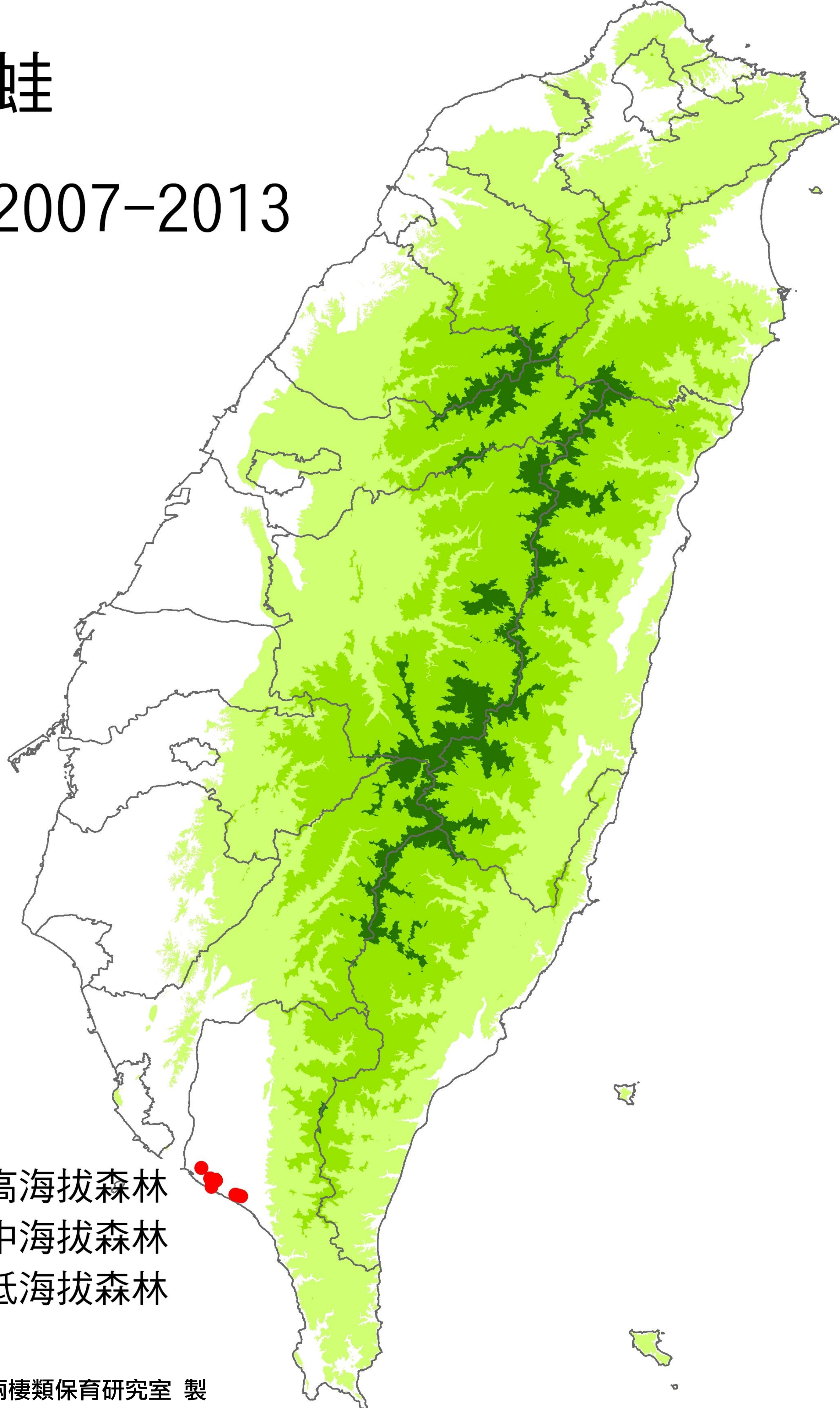

- 高海拔森林
- 中海拔森林
- 低海拔森林

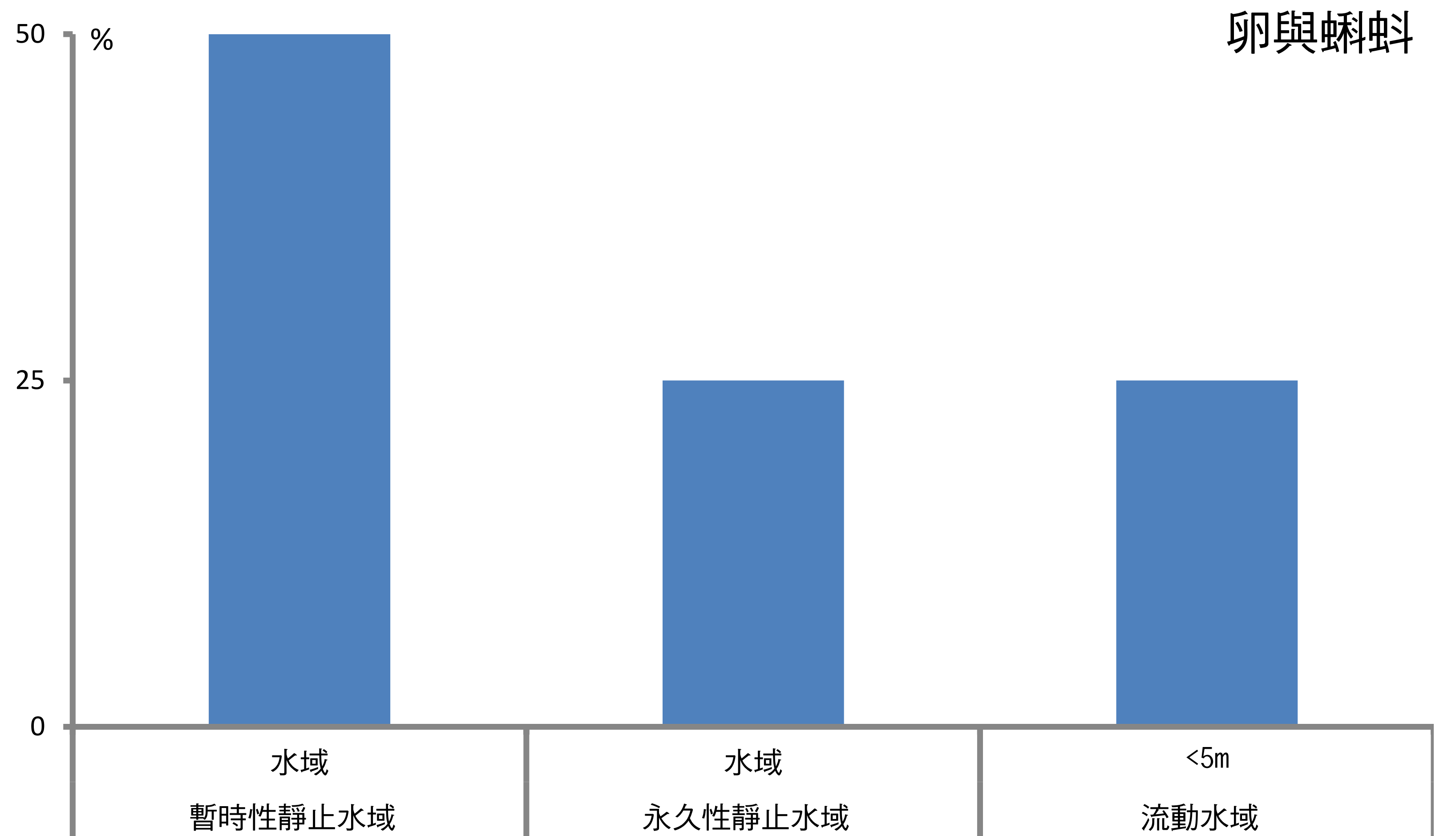
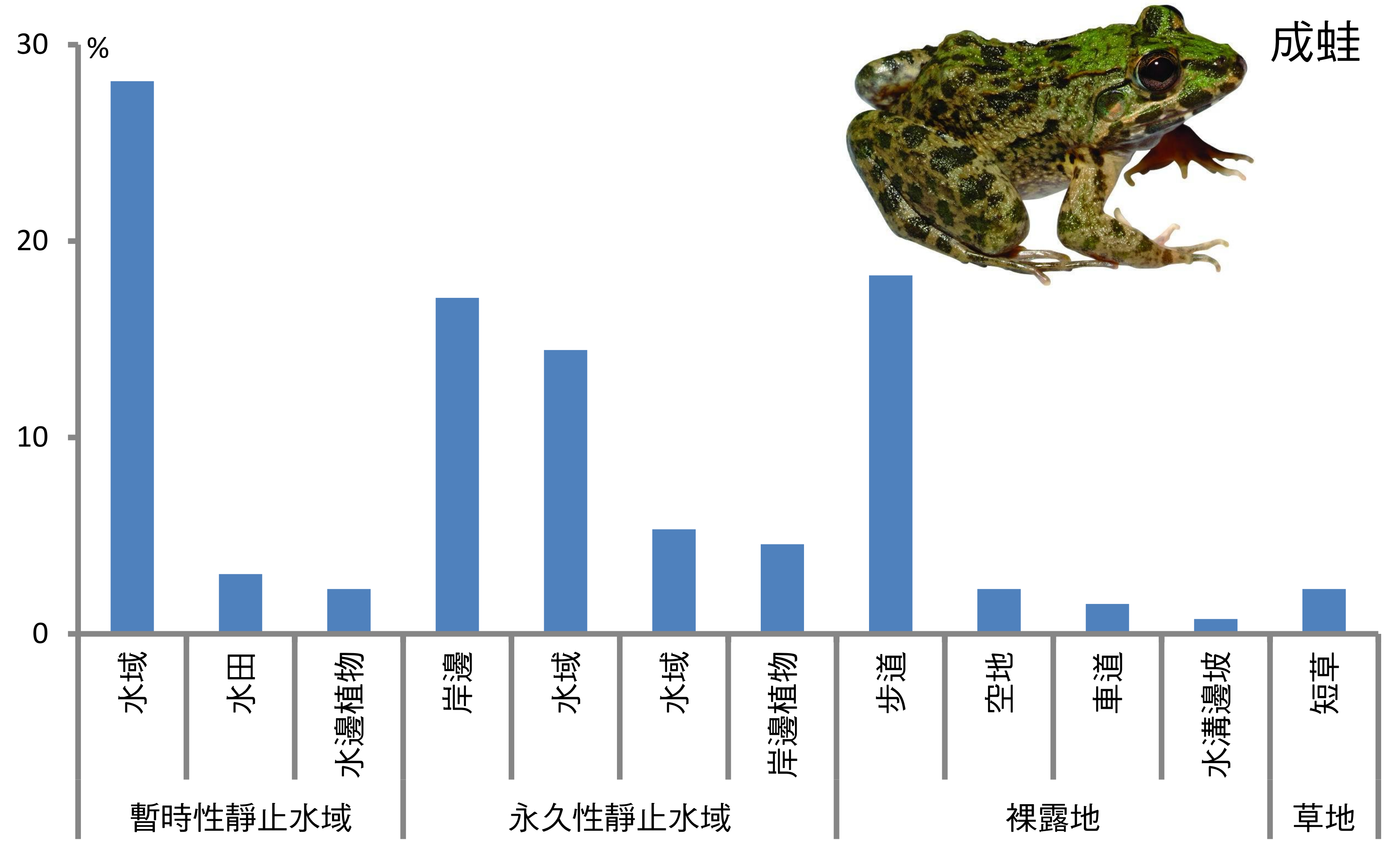

台北樹蛙

● 2007-2013

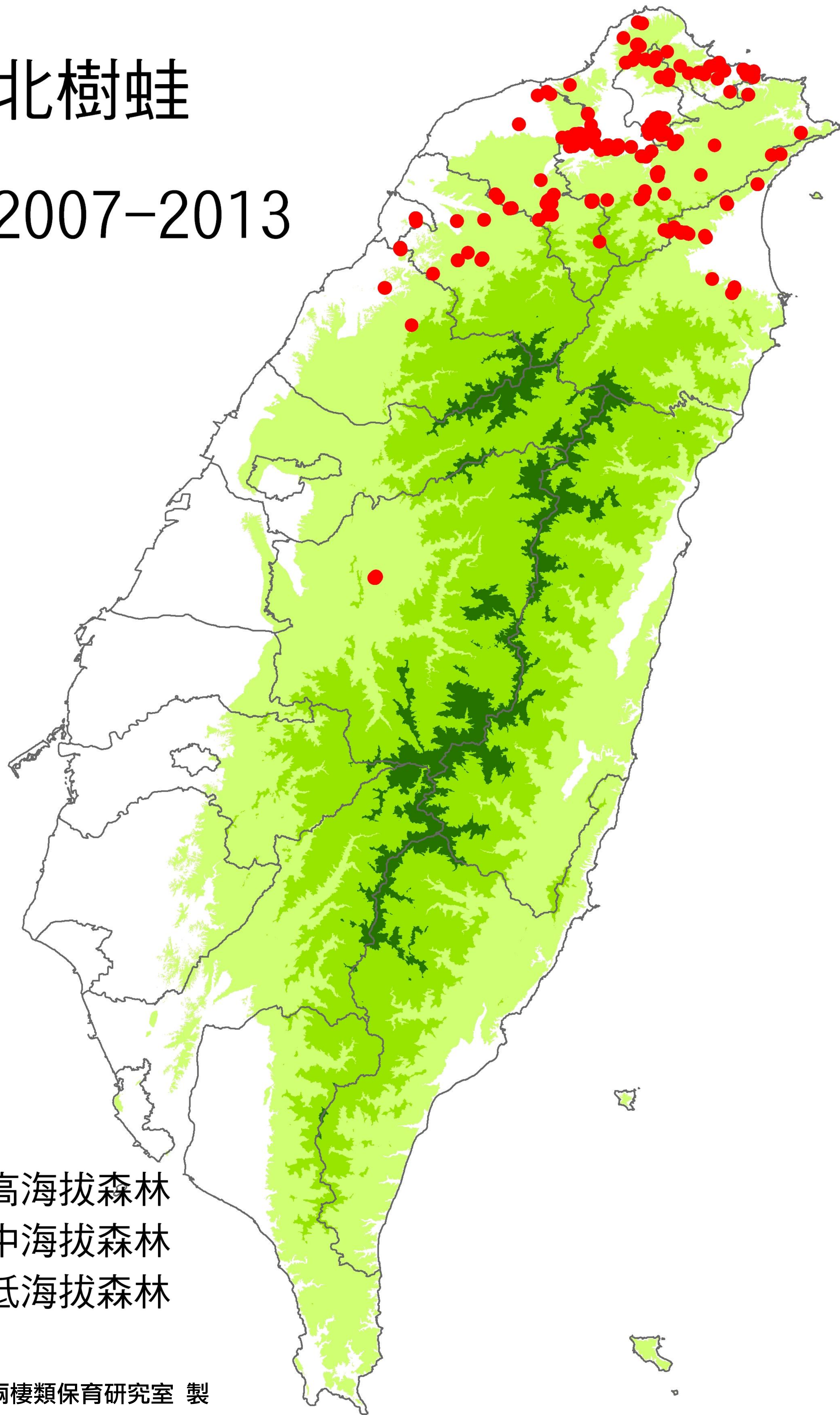

■ 高海拔森林
■ 中海拔森林
■ 低海拔森林

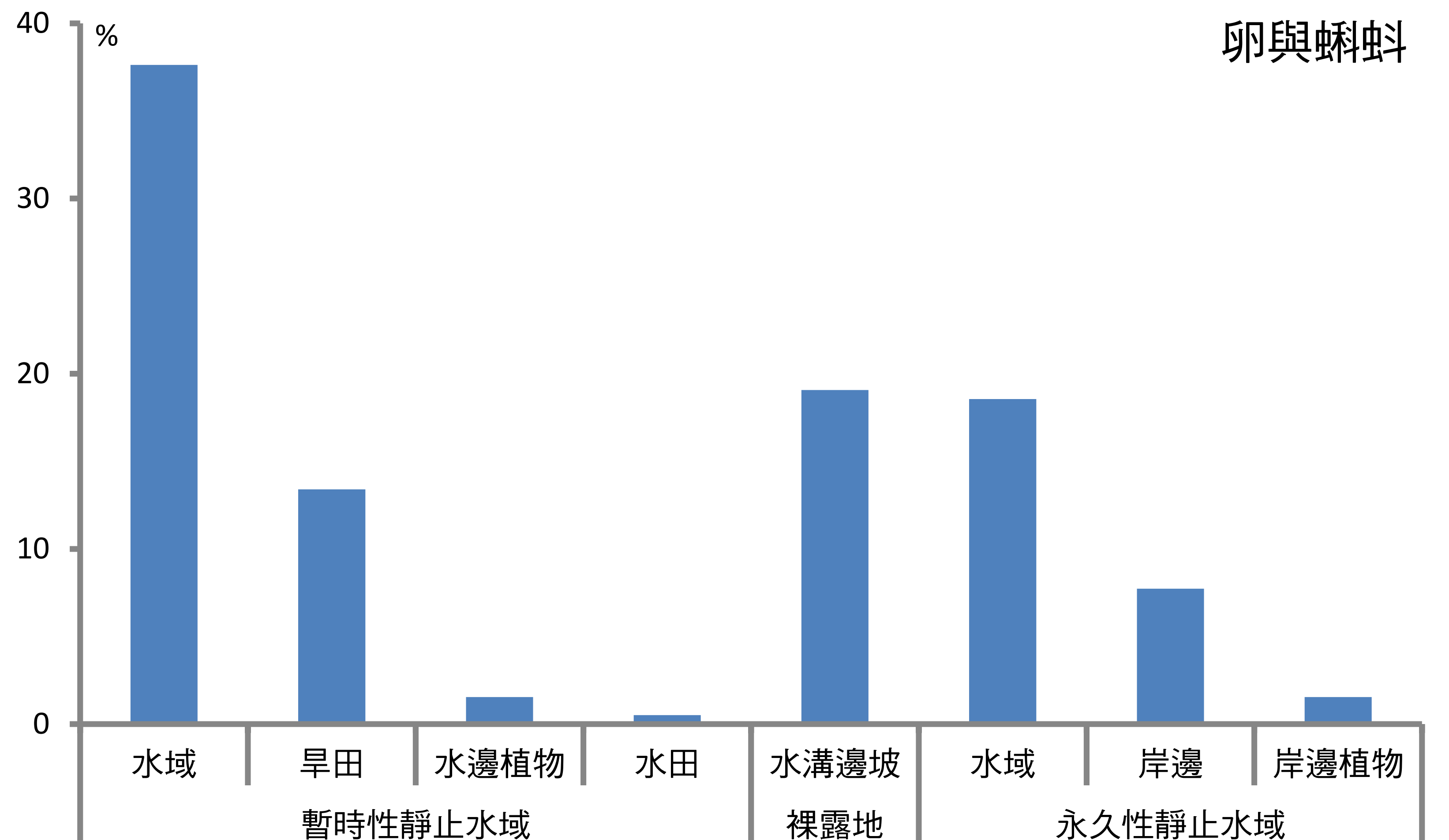
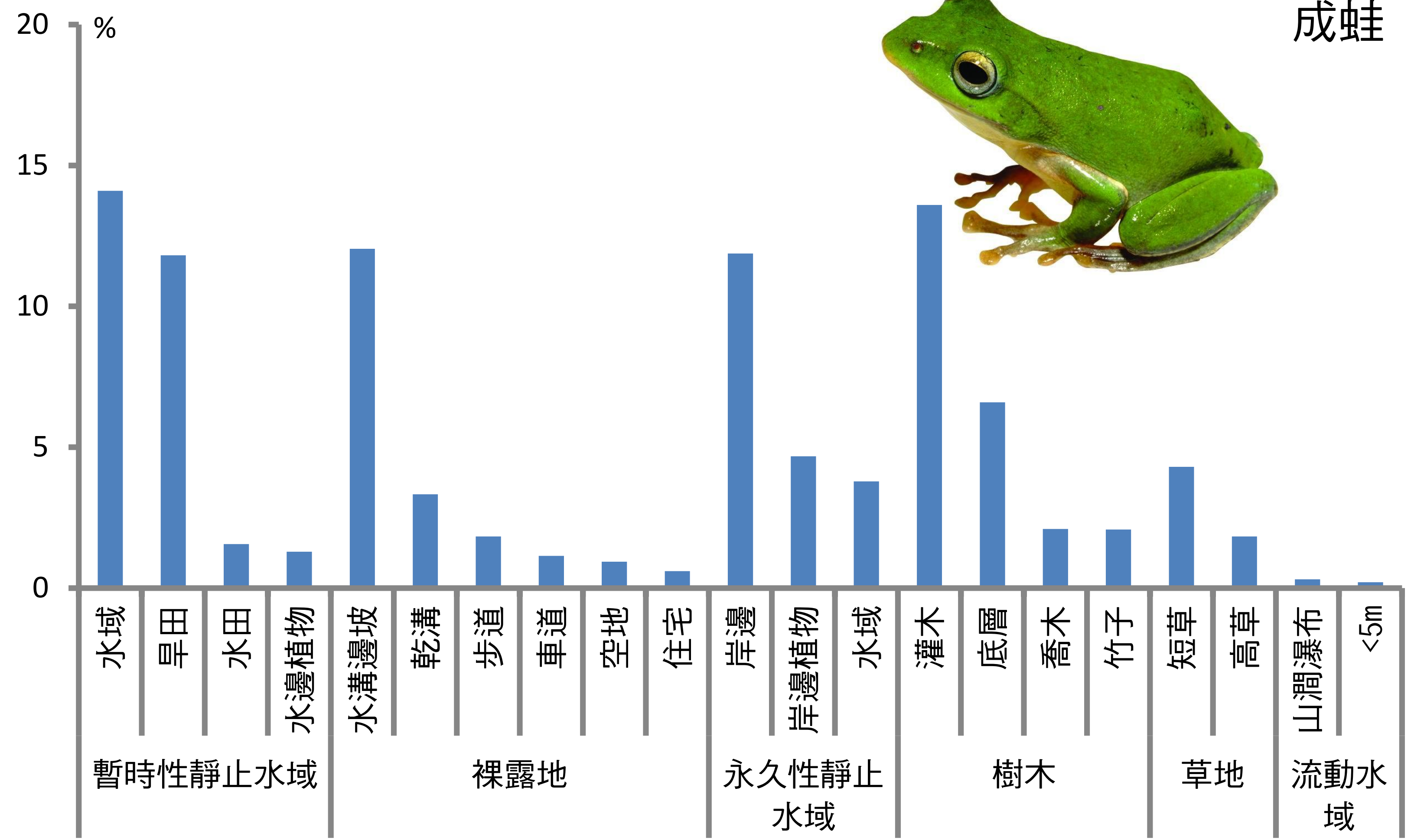

布氏樹蛙

● 2007-2013

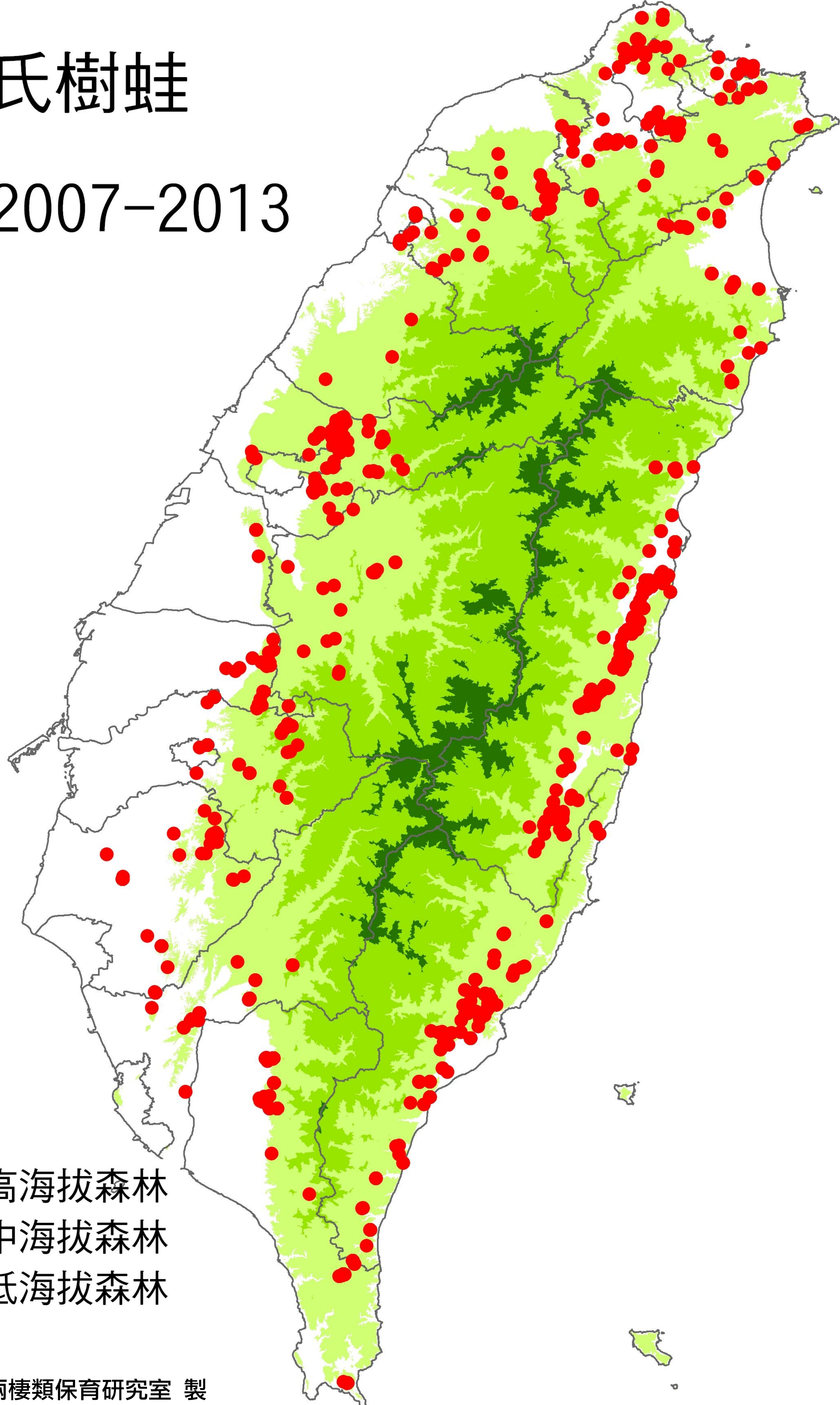

高海拔森林
 中海拔森林
 低海拔森林



成蛙

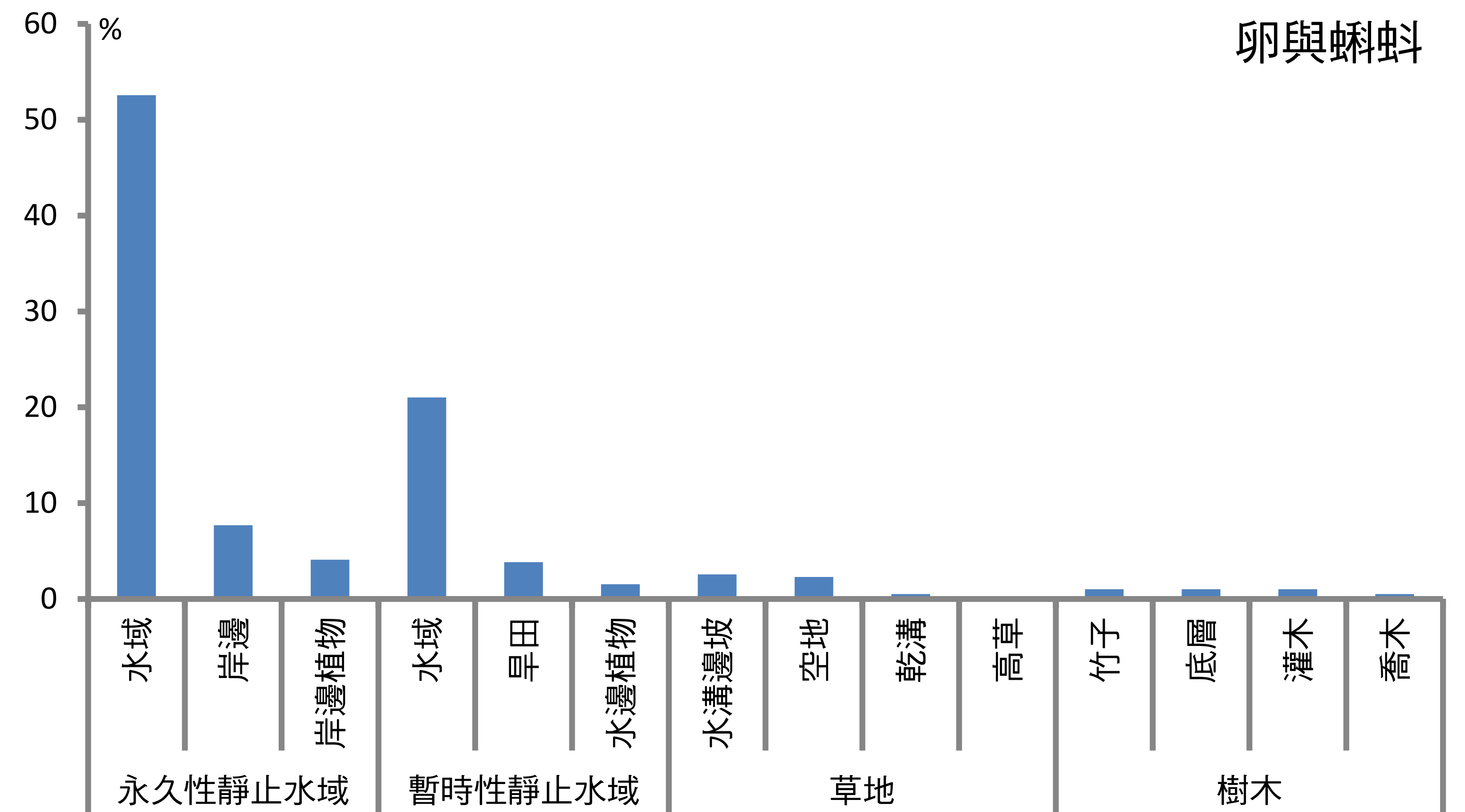
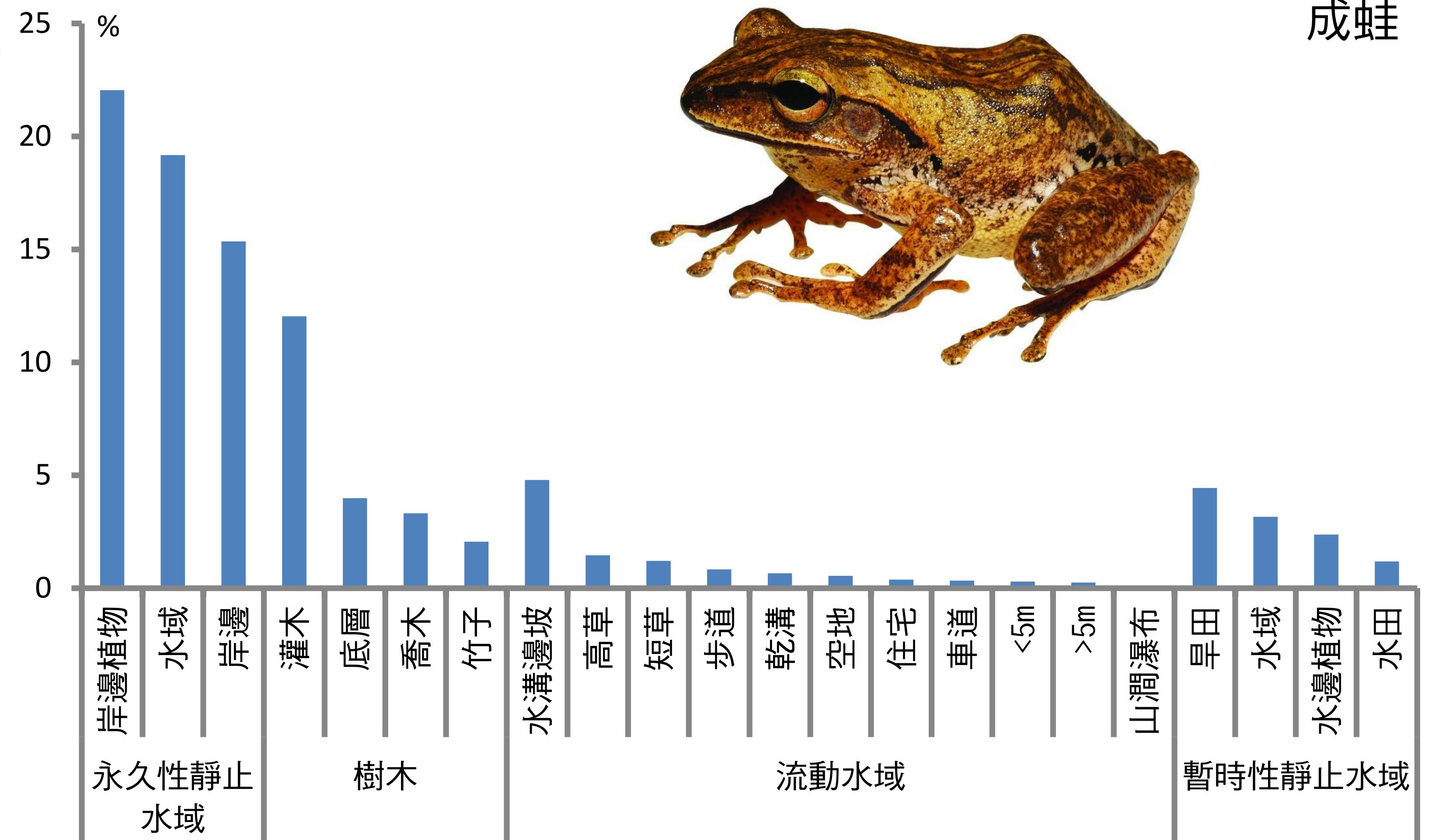

卵與蝌蚪

斑腿樹蛙

● 2007-2013

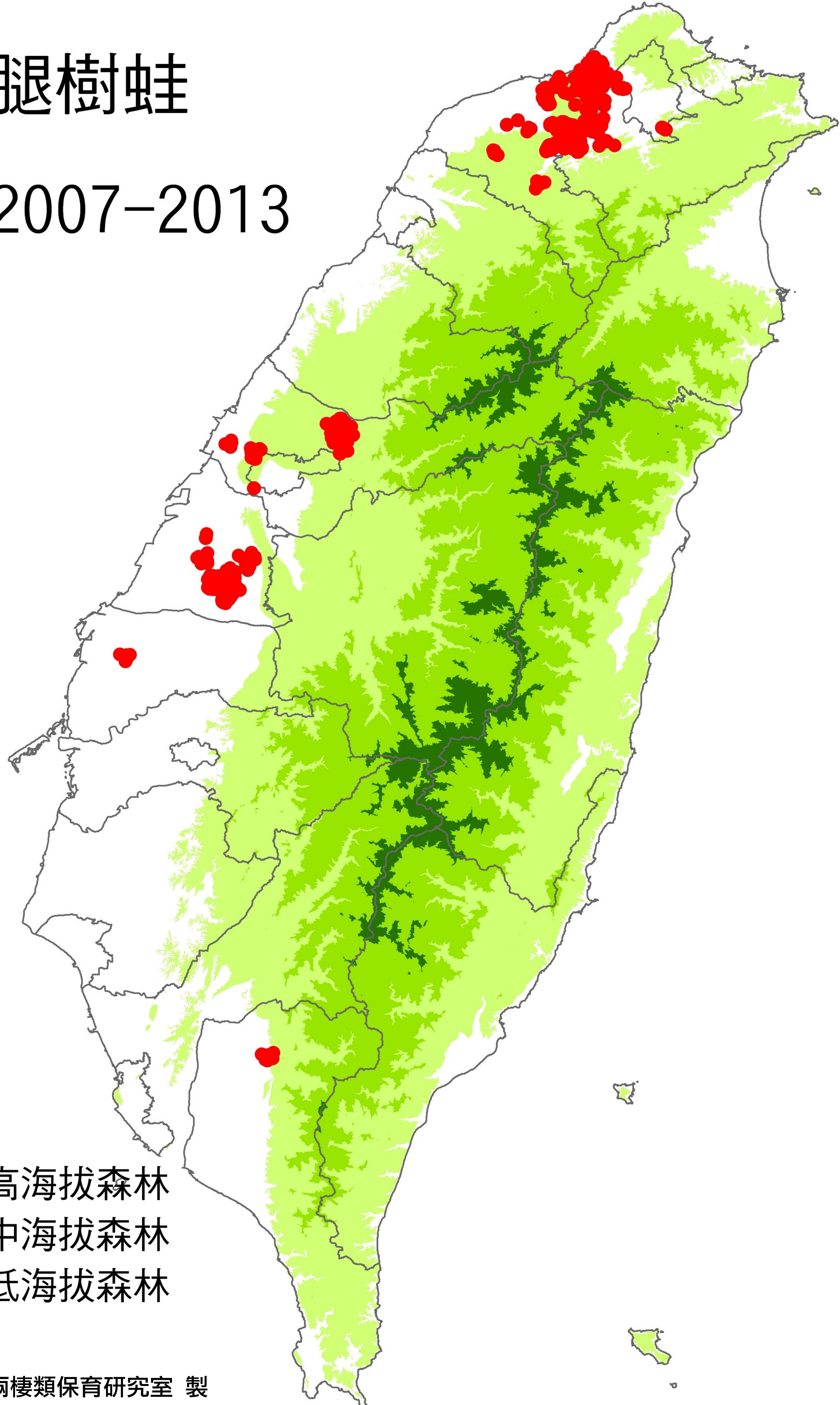

高海拔森林
 中海拔森林
 低海拔森林

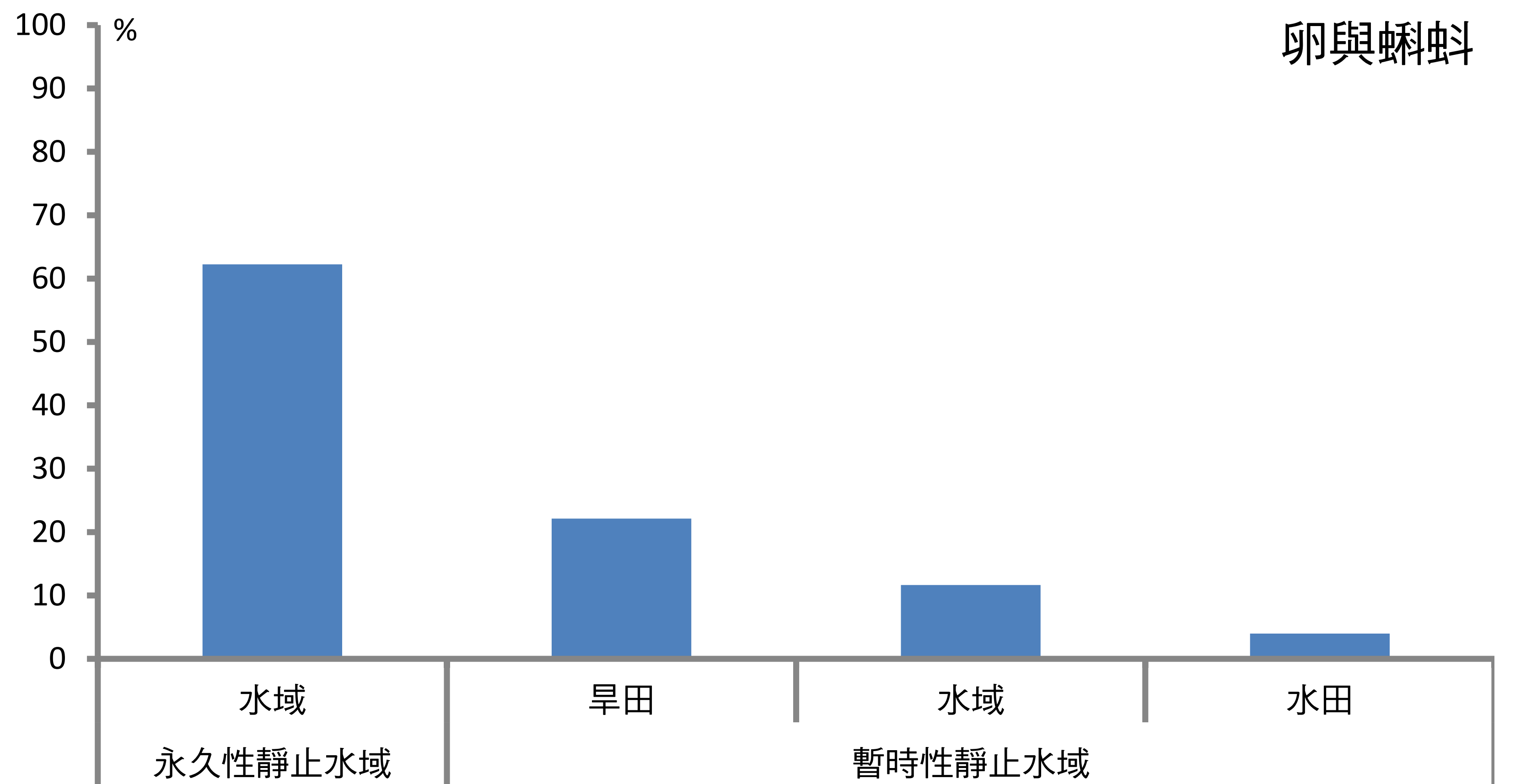
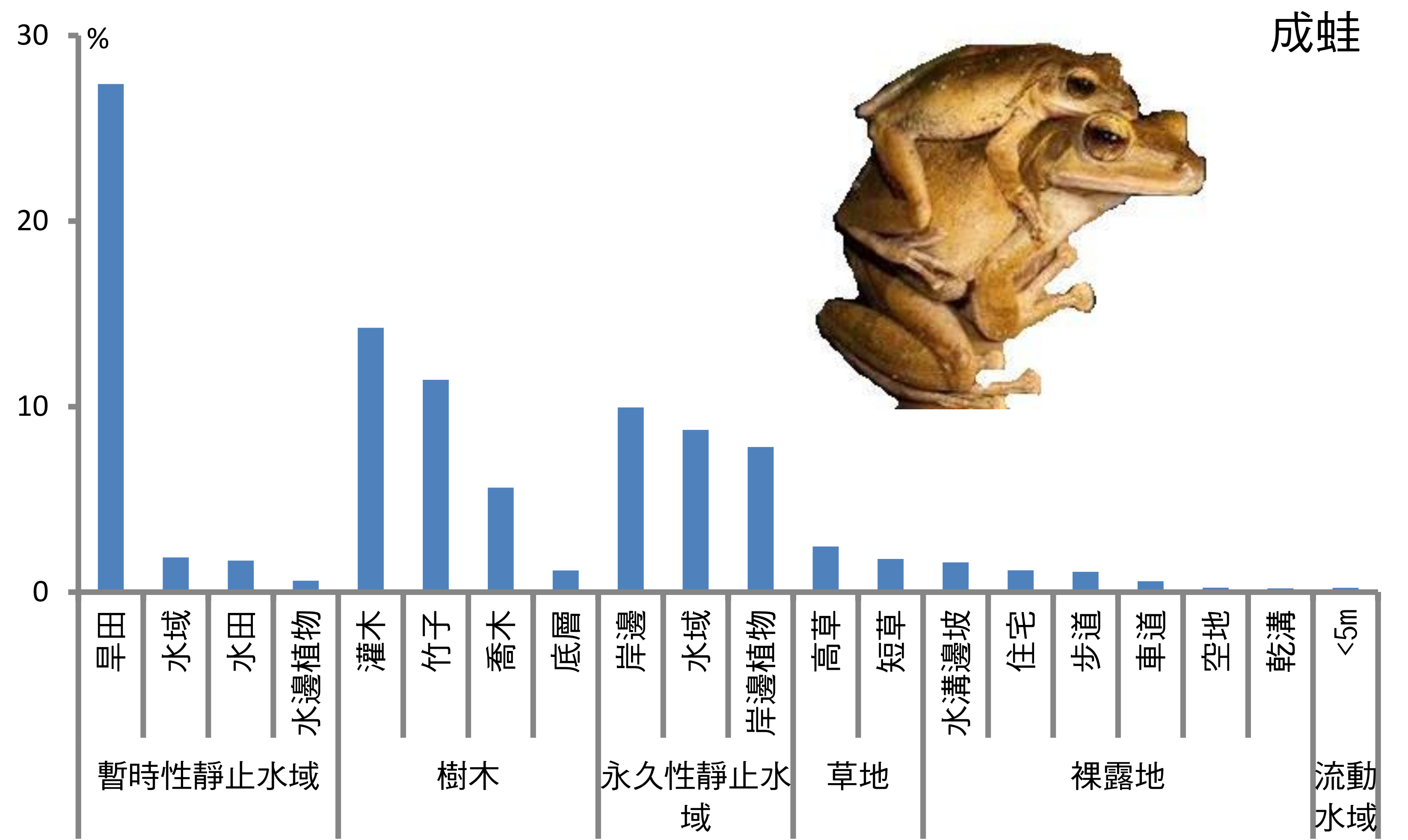

橙腹樹蛙

● 2007-2013

- 高海拔森林
- 中海拔森林
- 低海拔森林

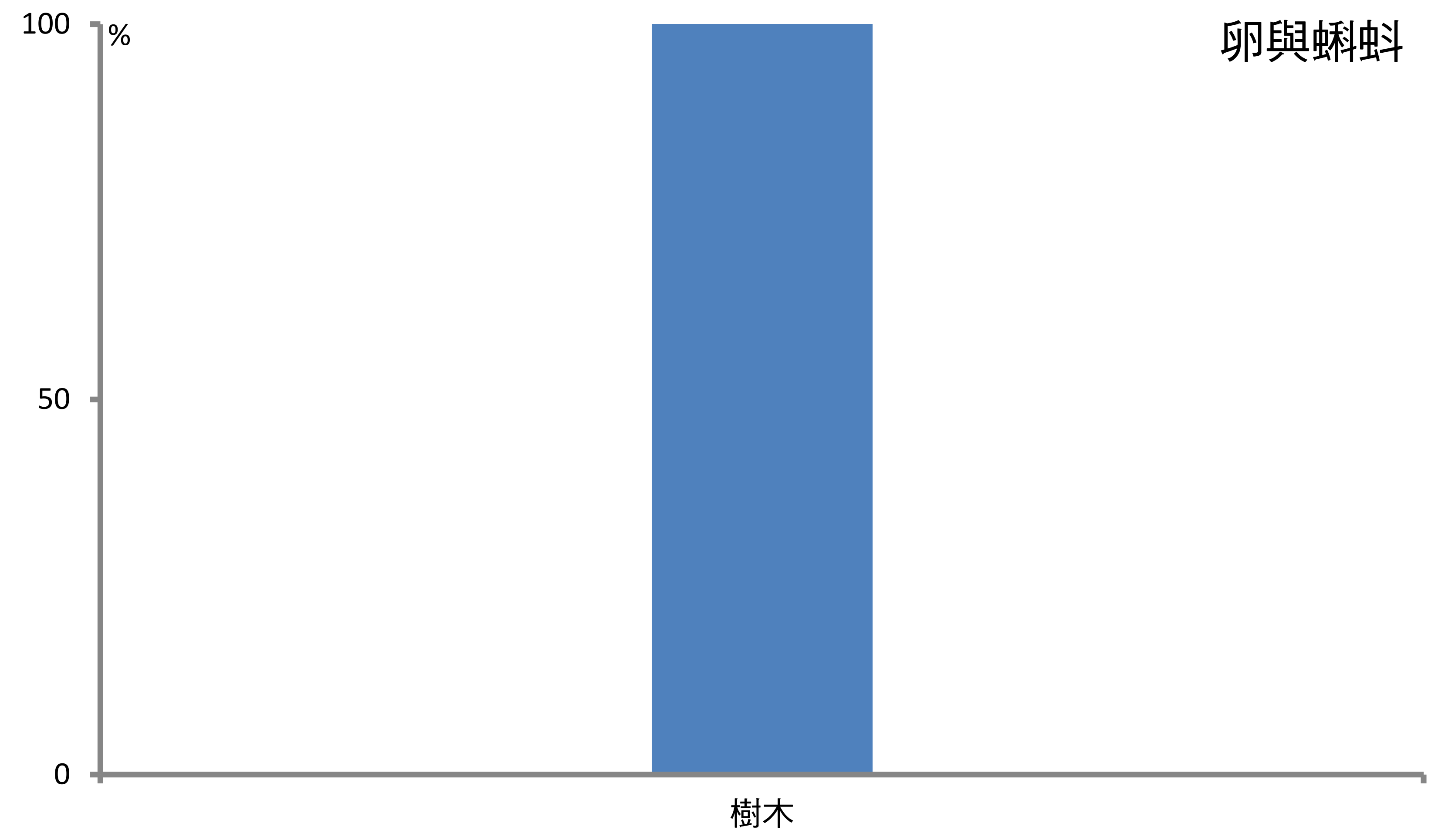
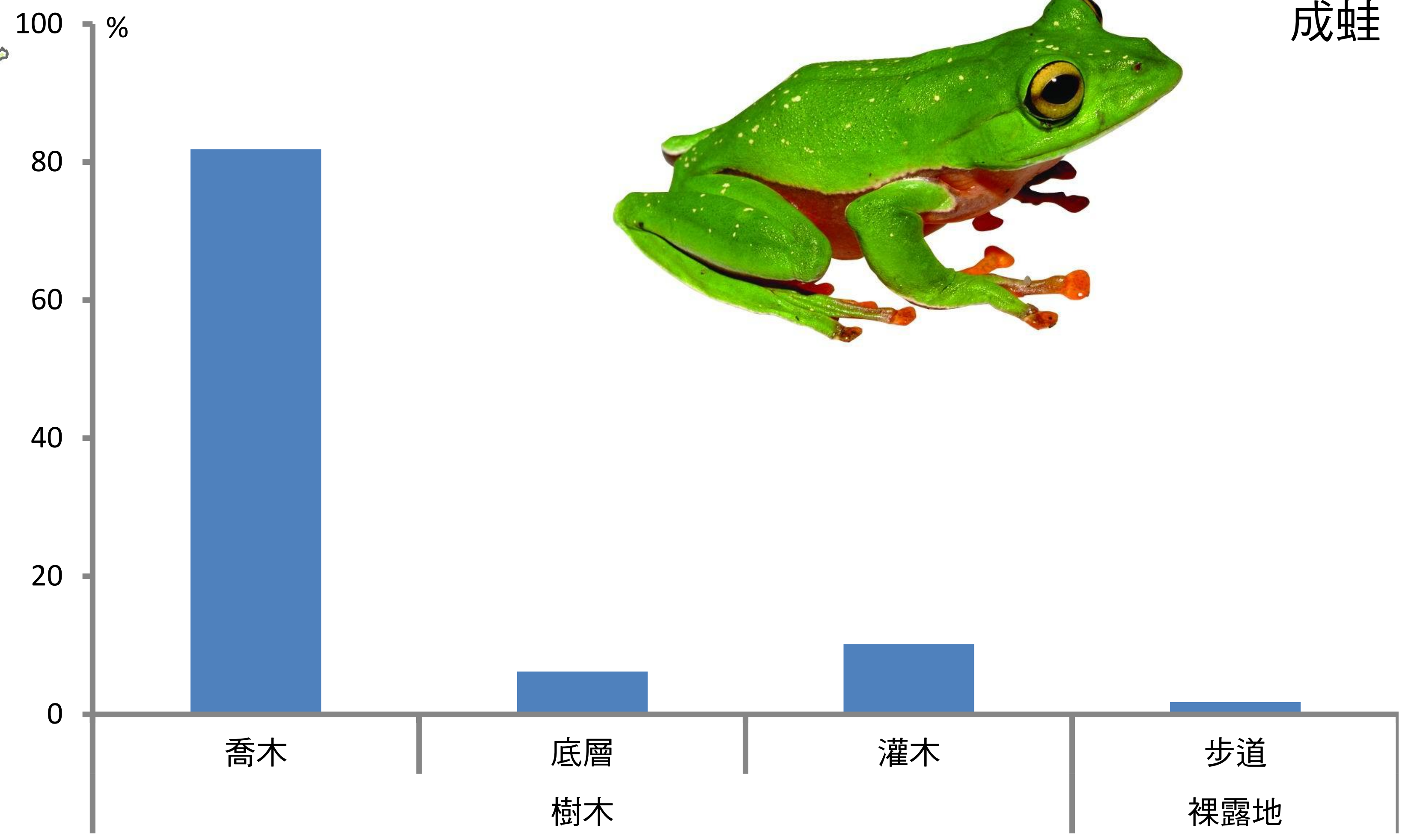
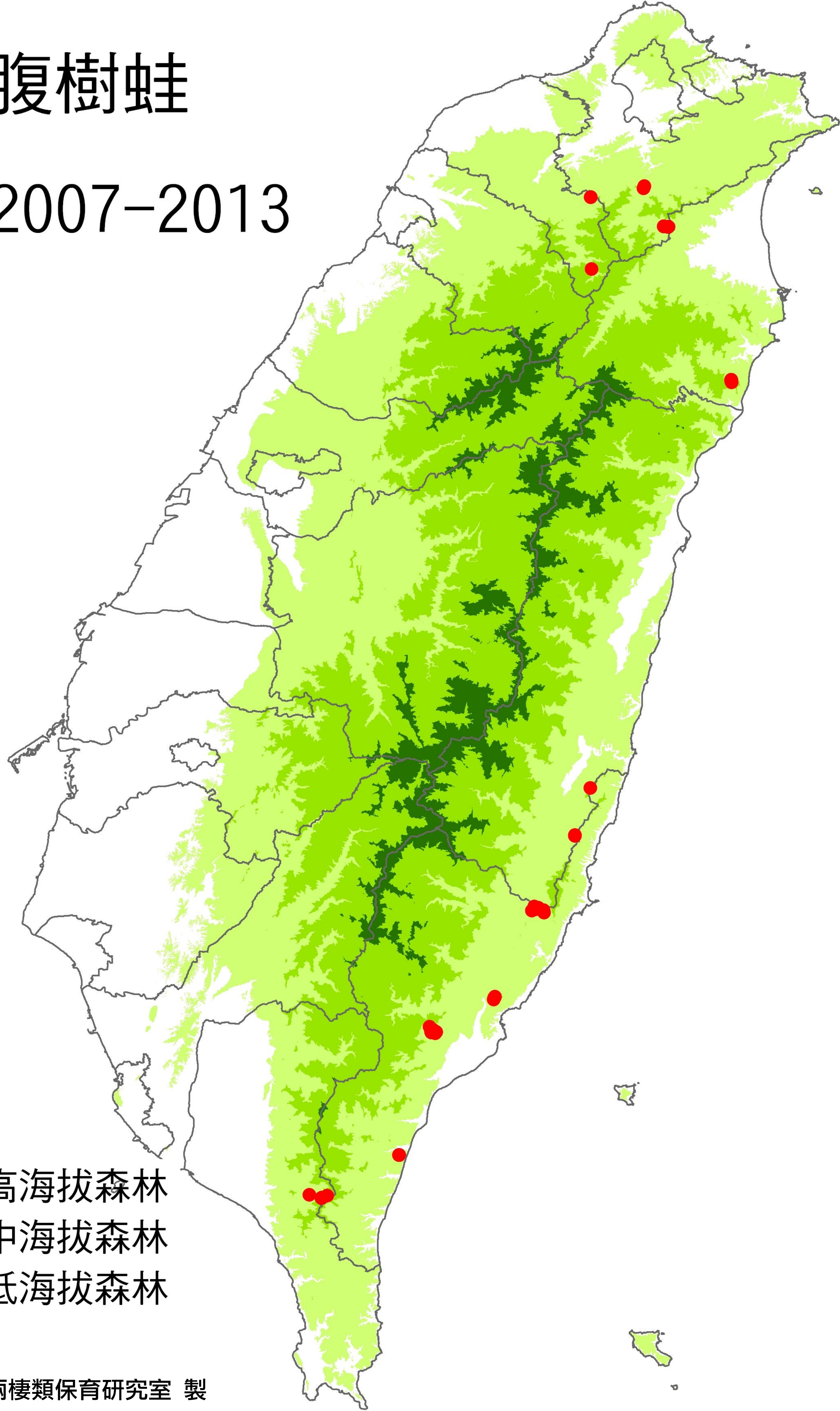

日本樹蛙

● 2007-2013

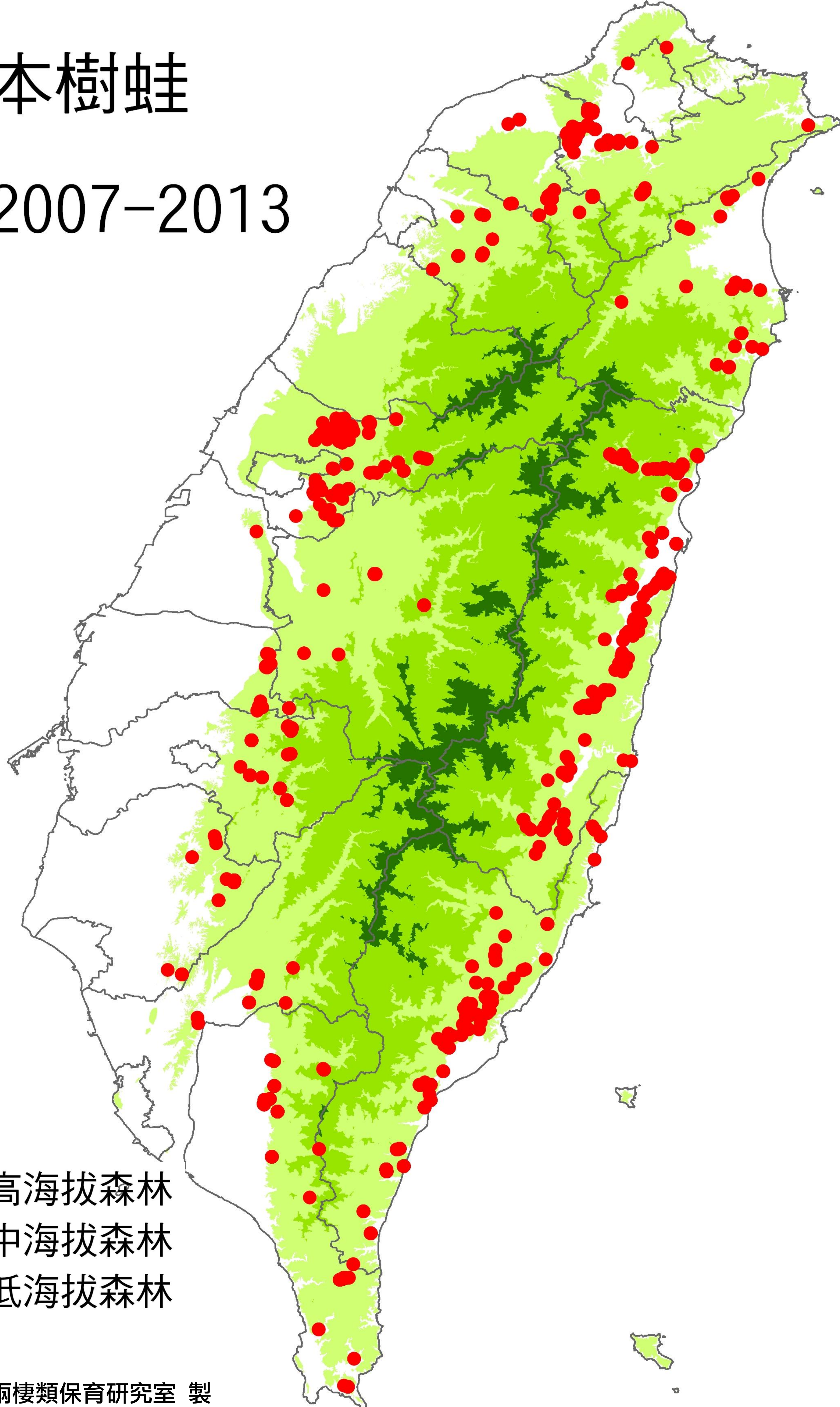

高海拔森林
 中海拔森林
 低海拔森林

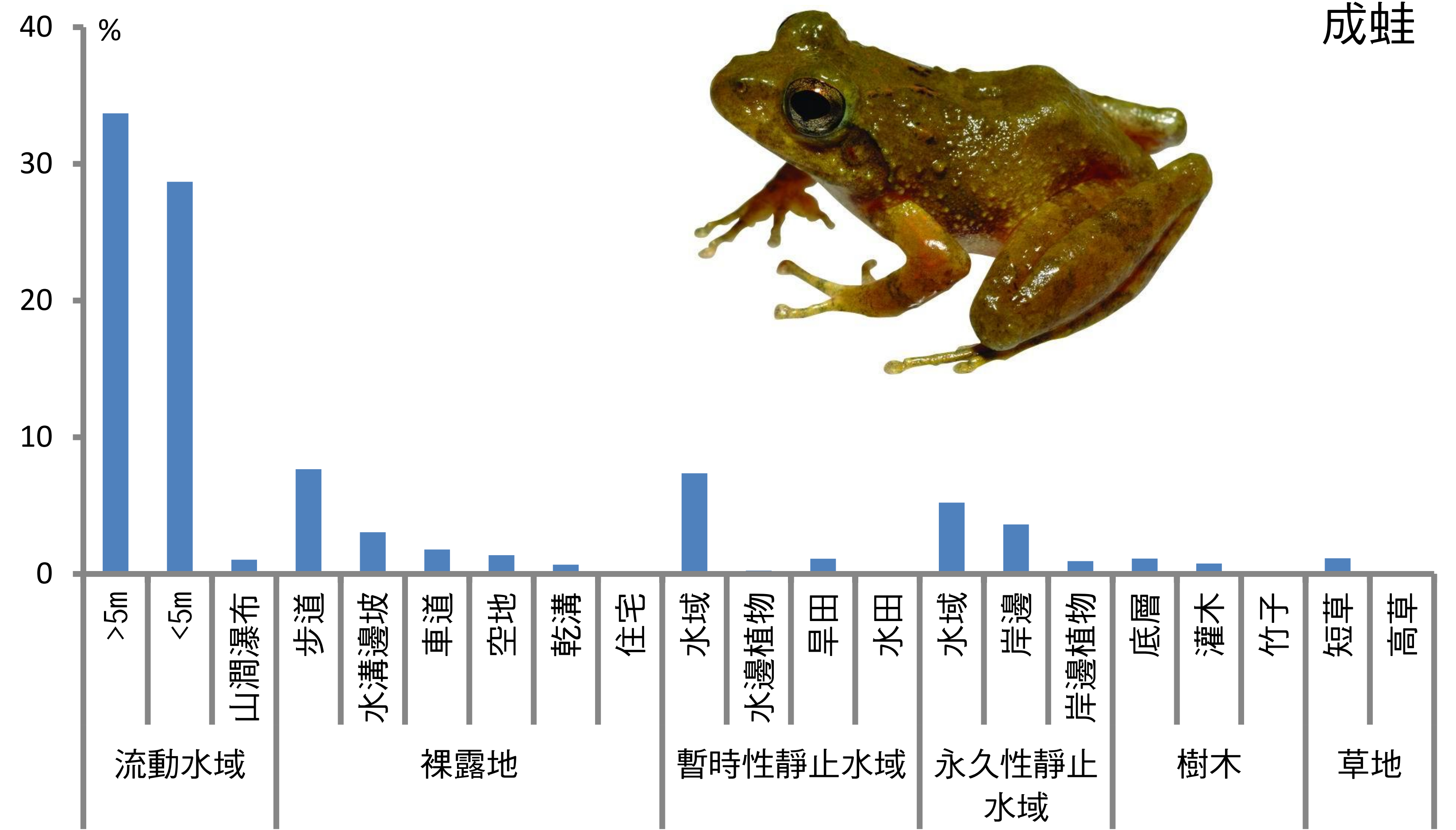

成蛙

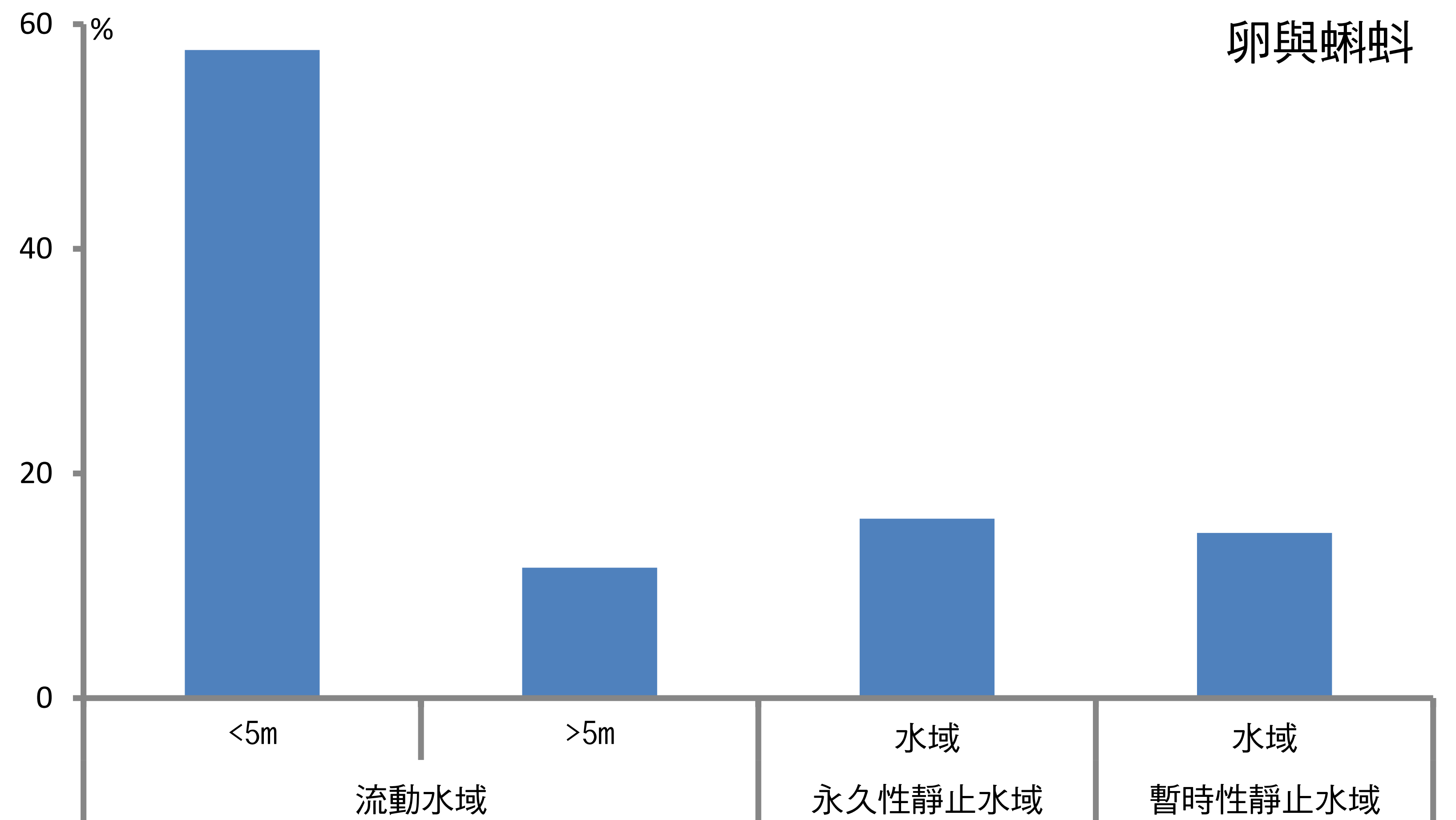

卵與蝌蚪

翡翠樹蛙

● 2007-2013

- 高海拔森林
- 中海拔森林
- 低海拔森林

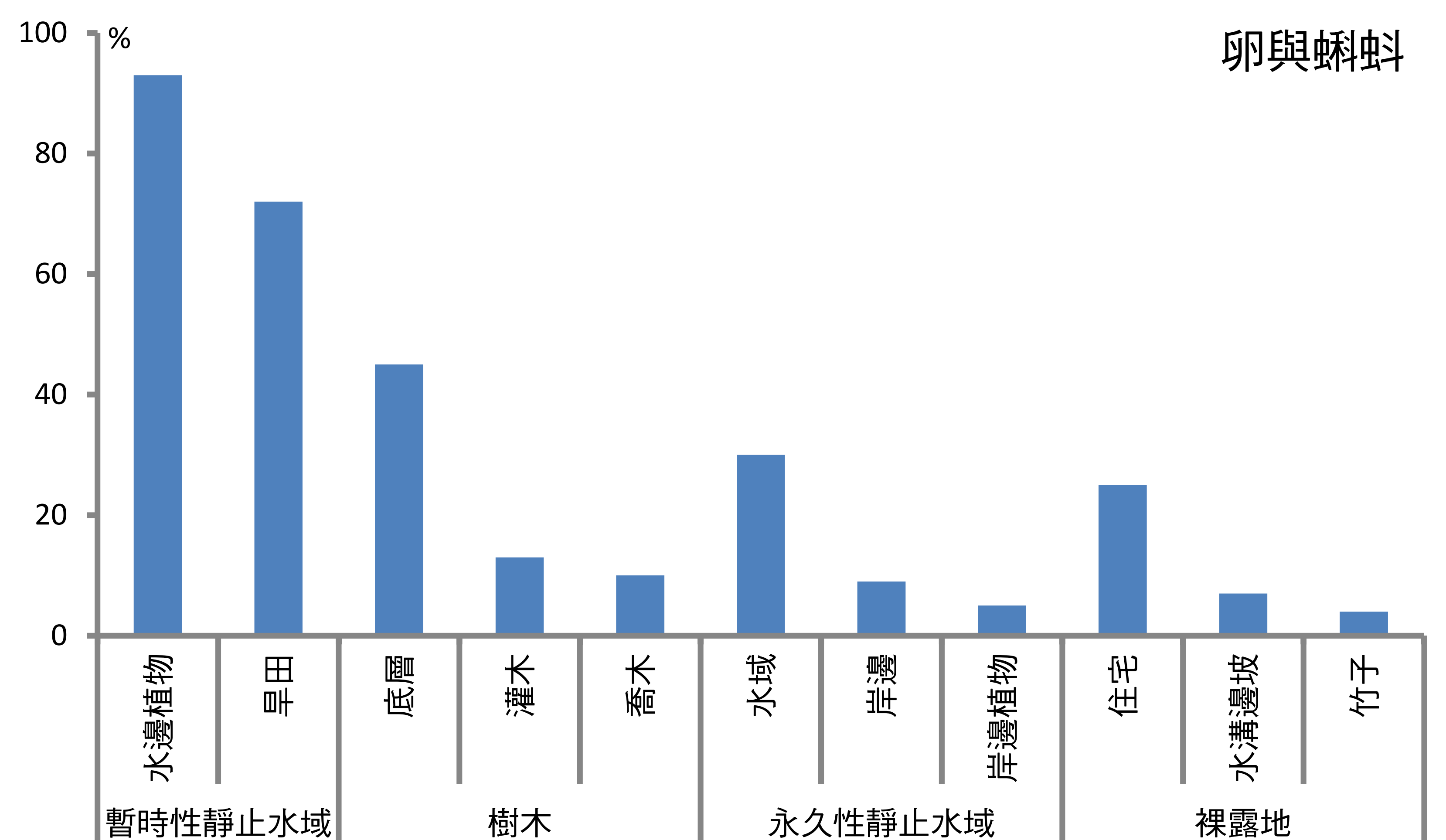
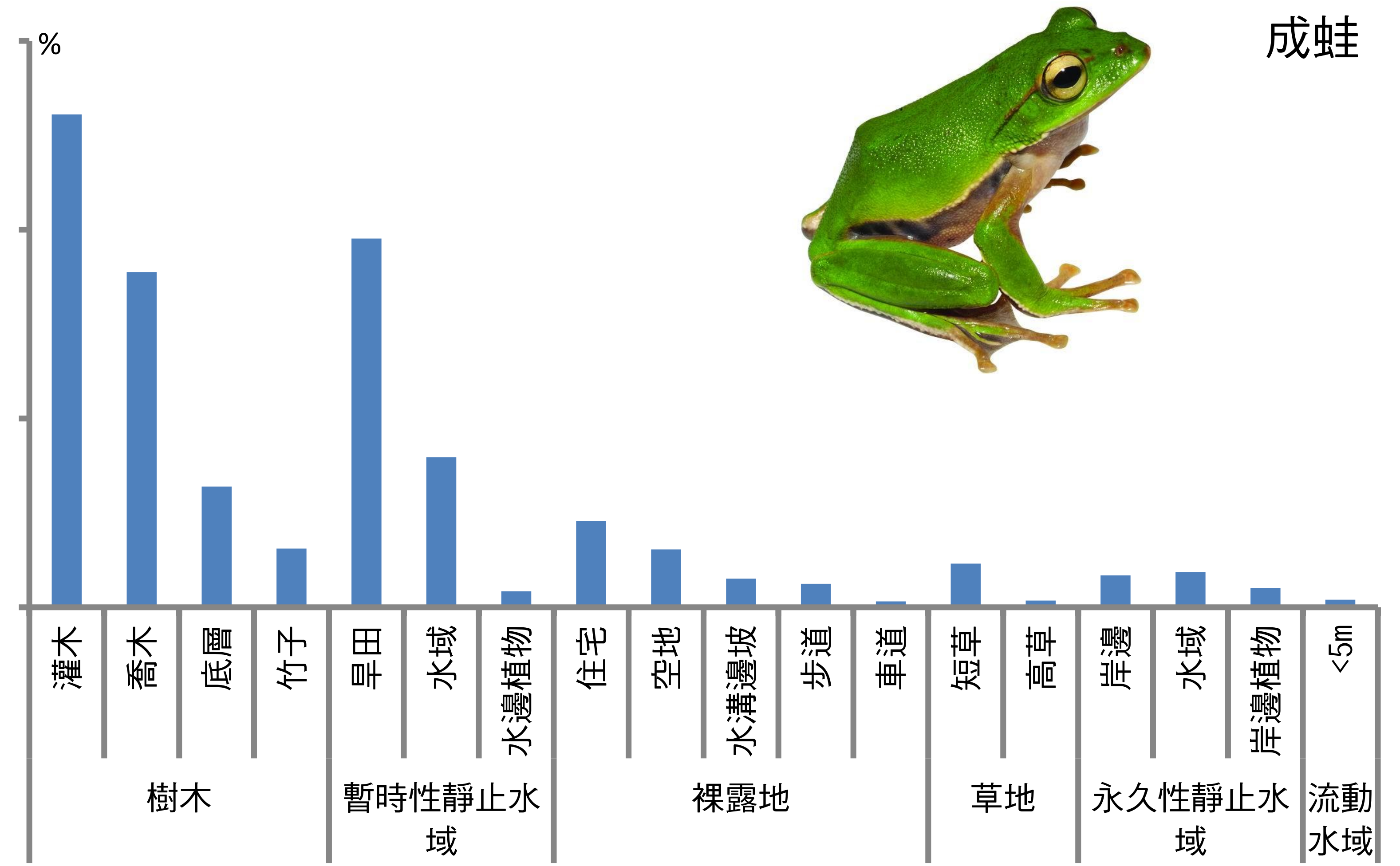
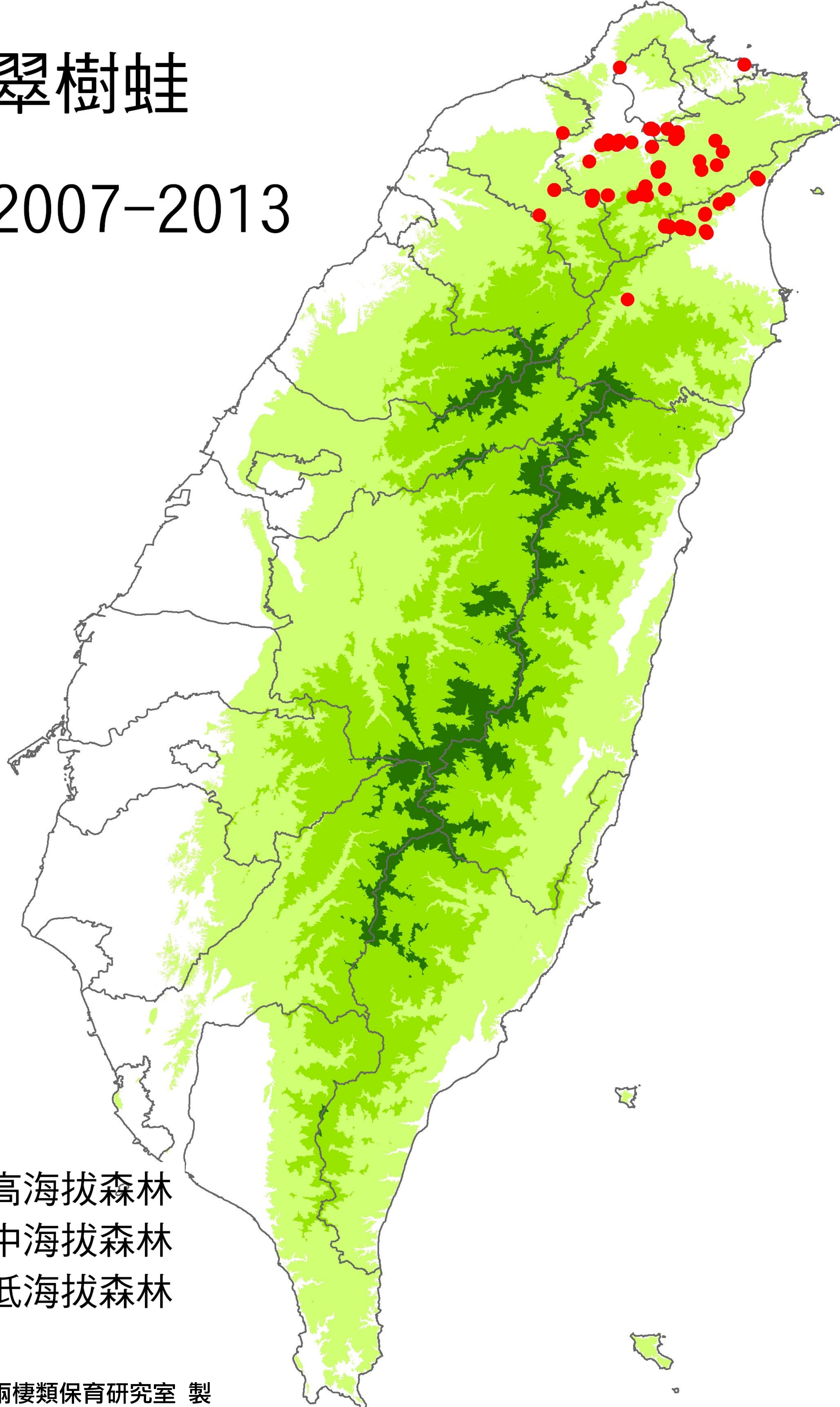

艾氏樹蛙

● 2007-2013

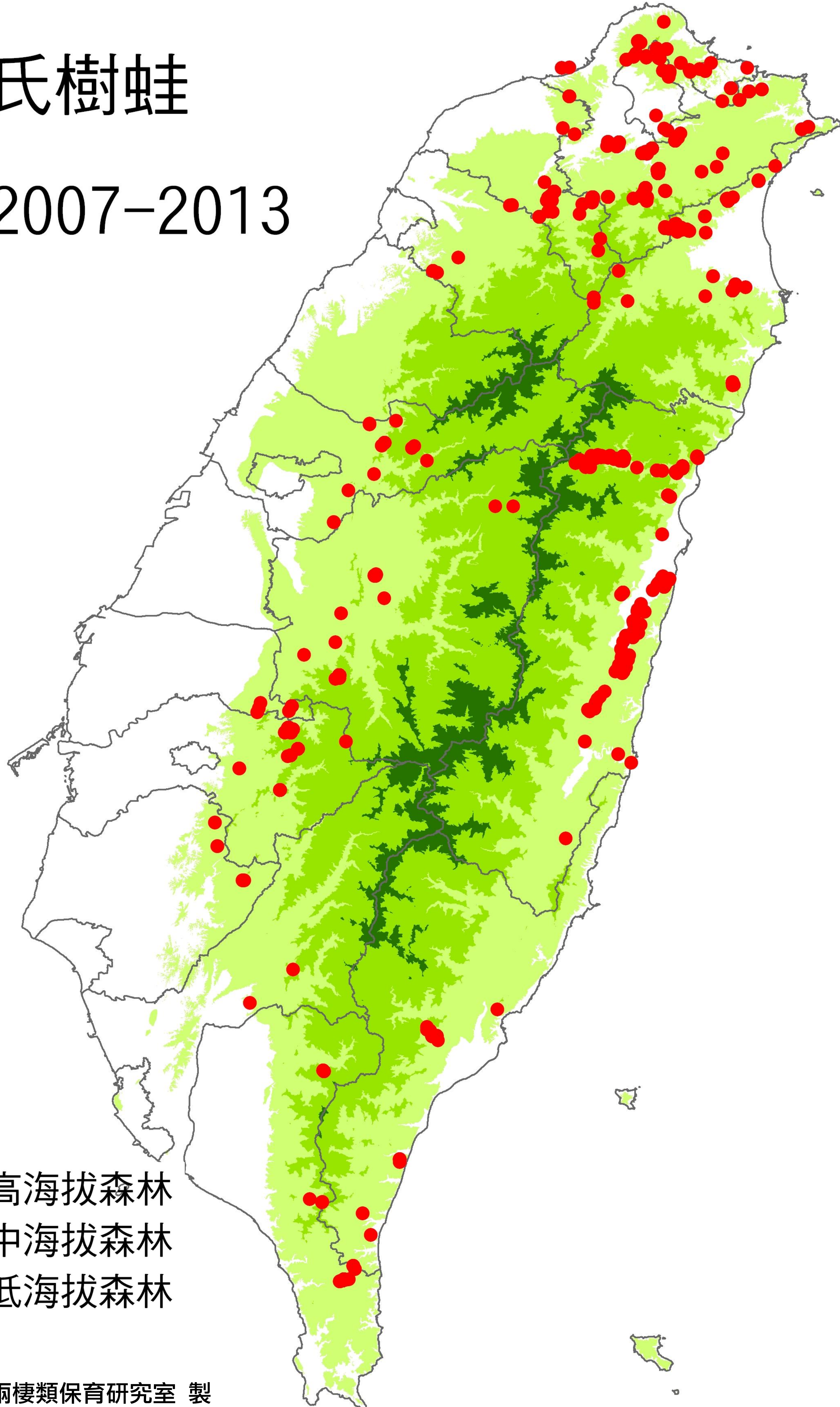

高海拔森林
 中海拔森林
 低海拔森林

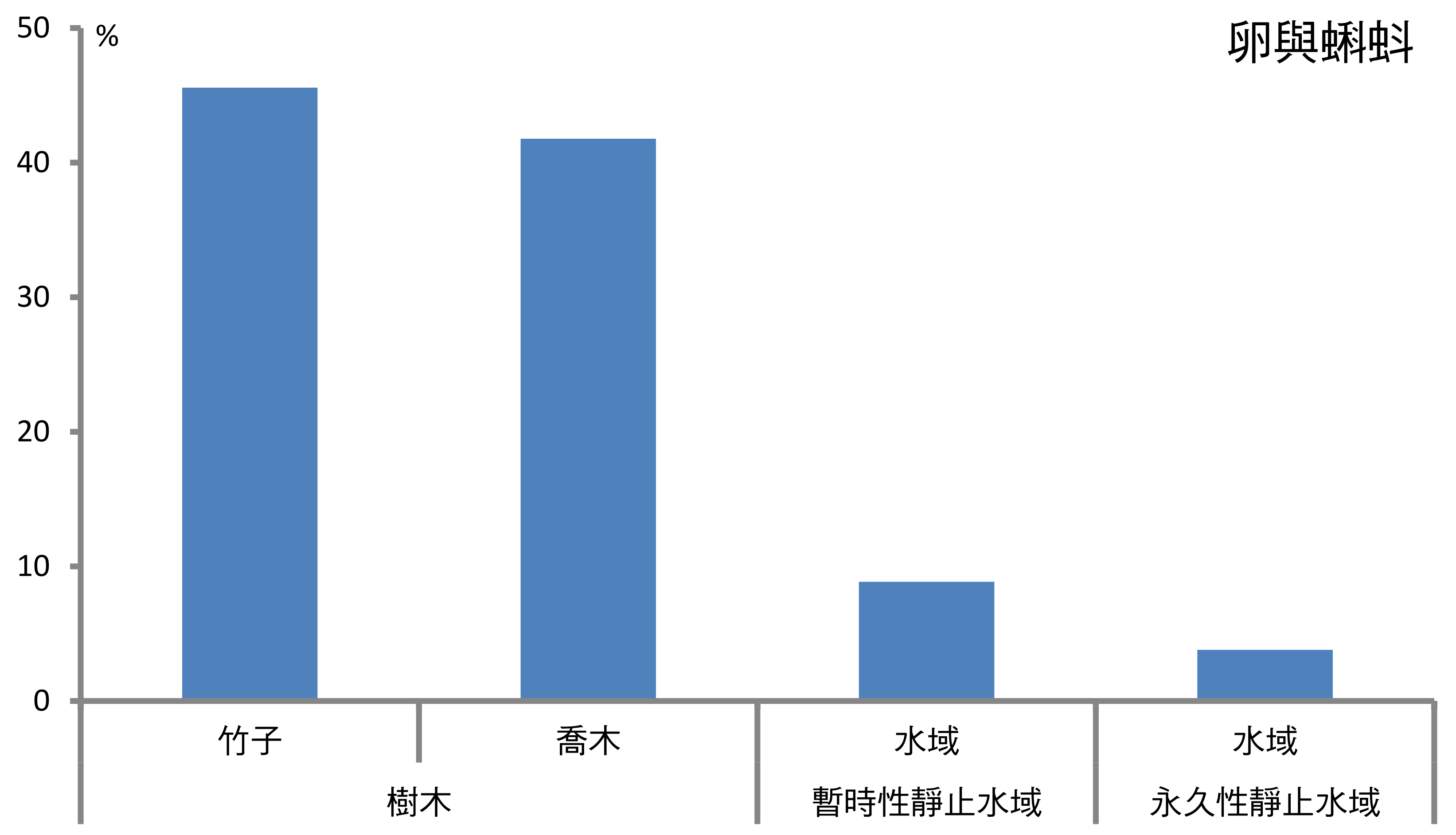
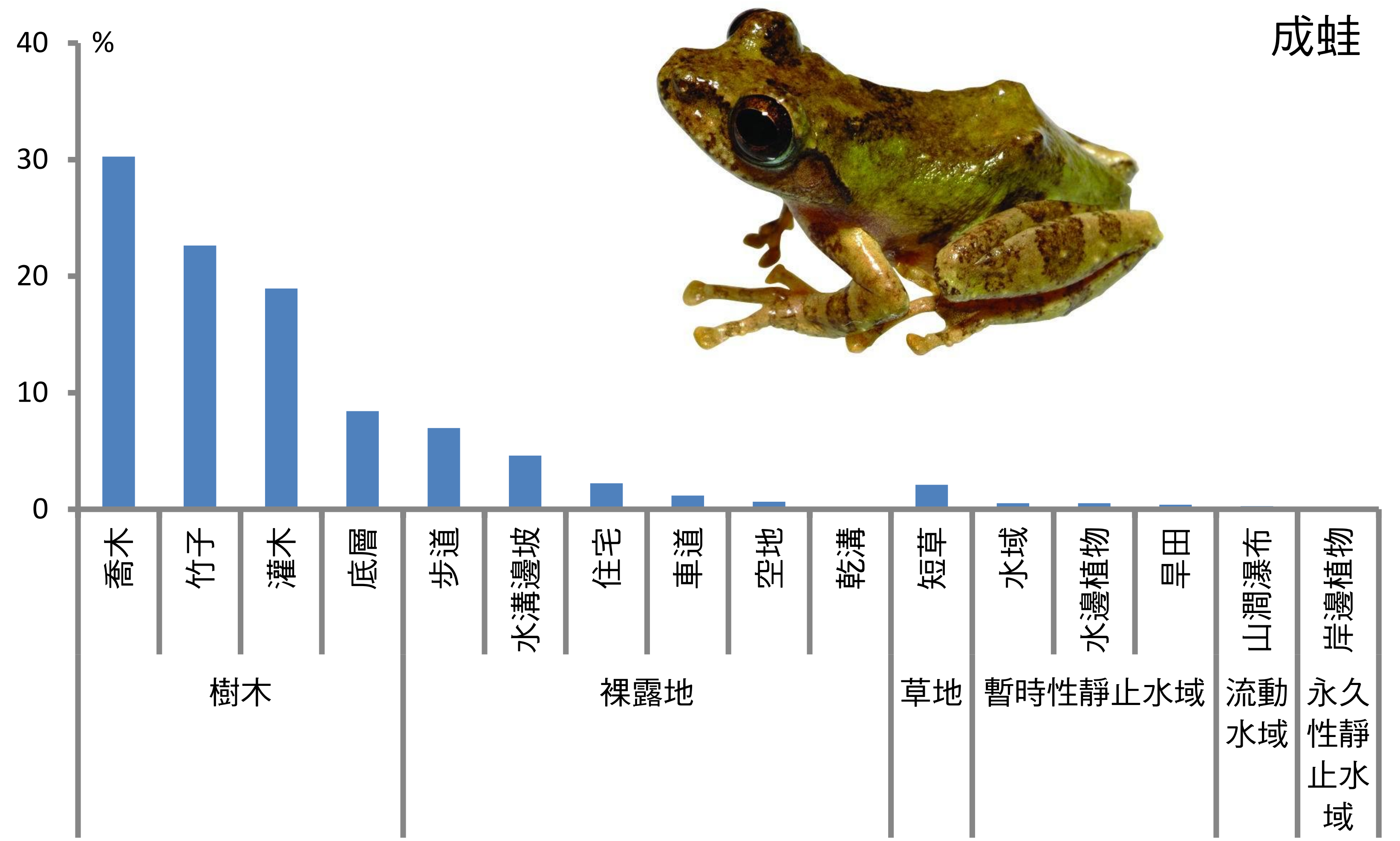

莫氏樹蛙

● 2007-2013

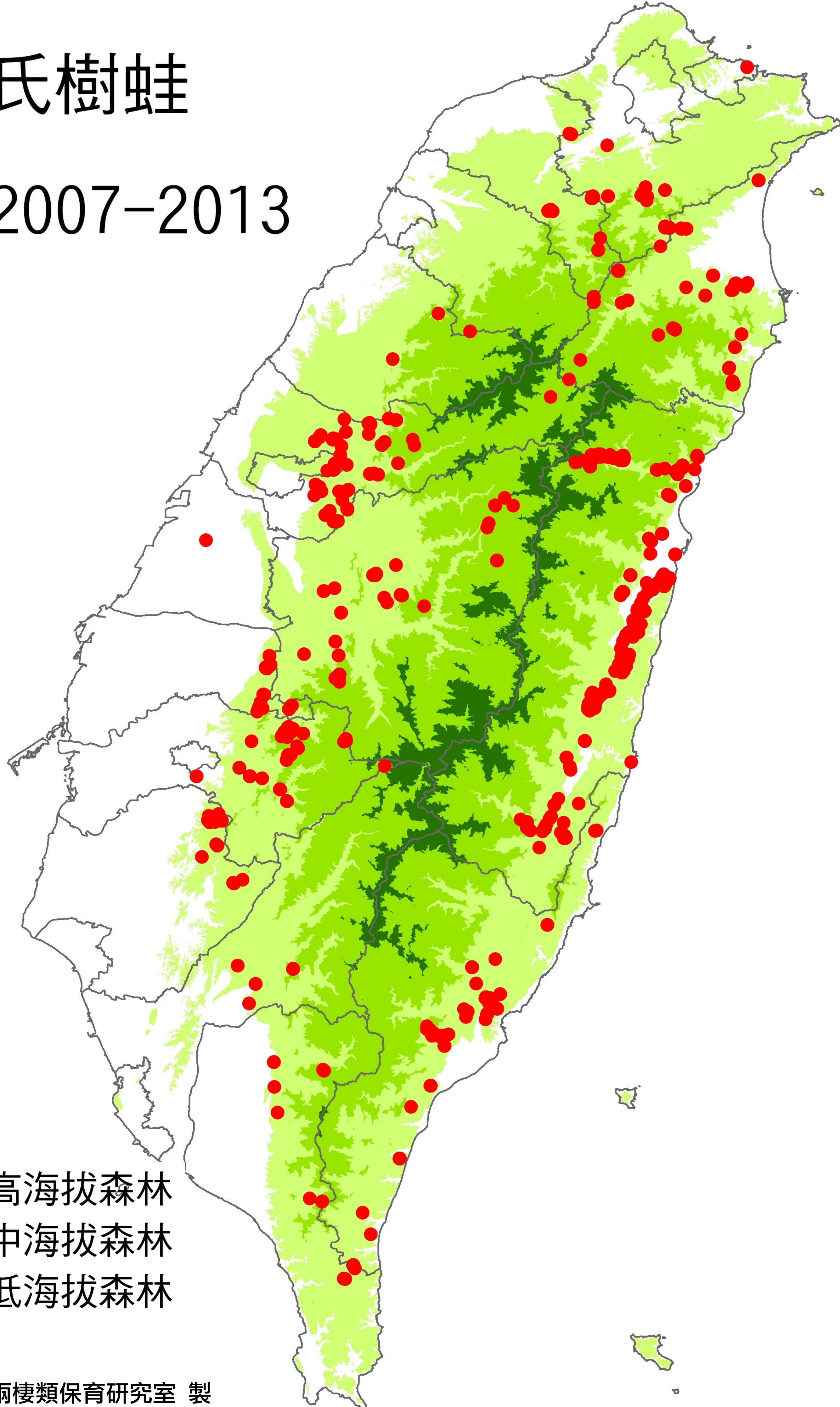

■ 高海拔森林
■ 中海拔森林
■ 低海拔森林

成蛙

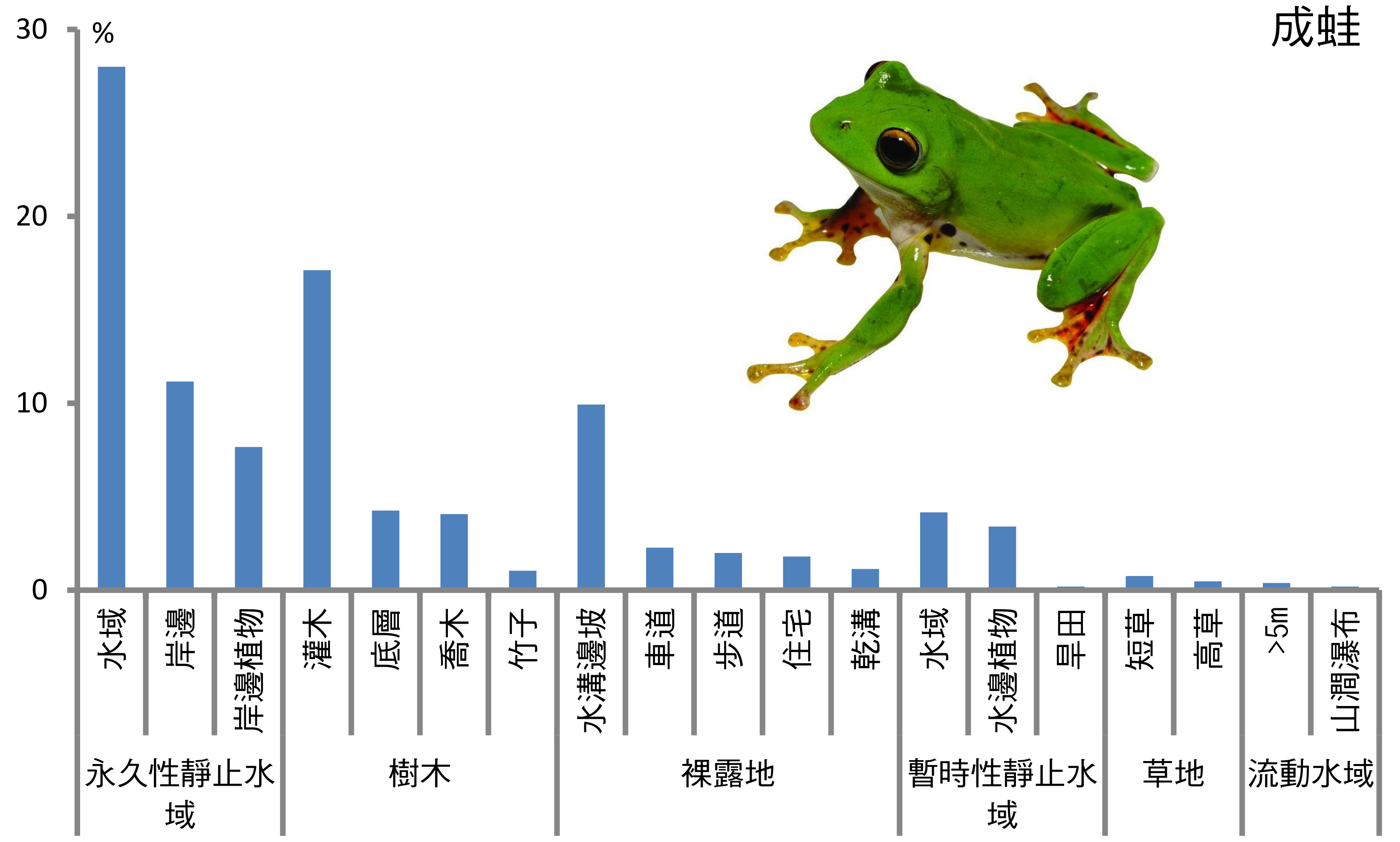

卵與蝌蚪

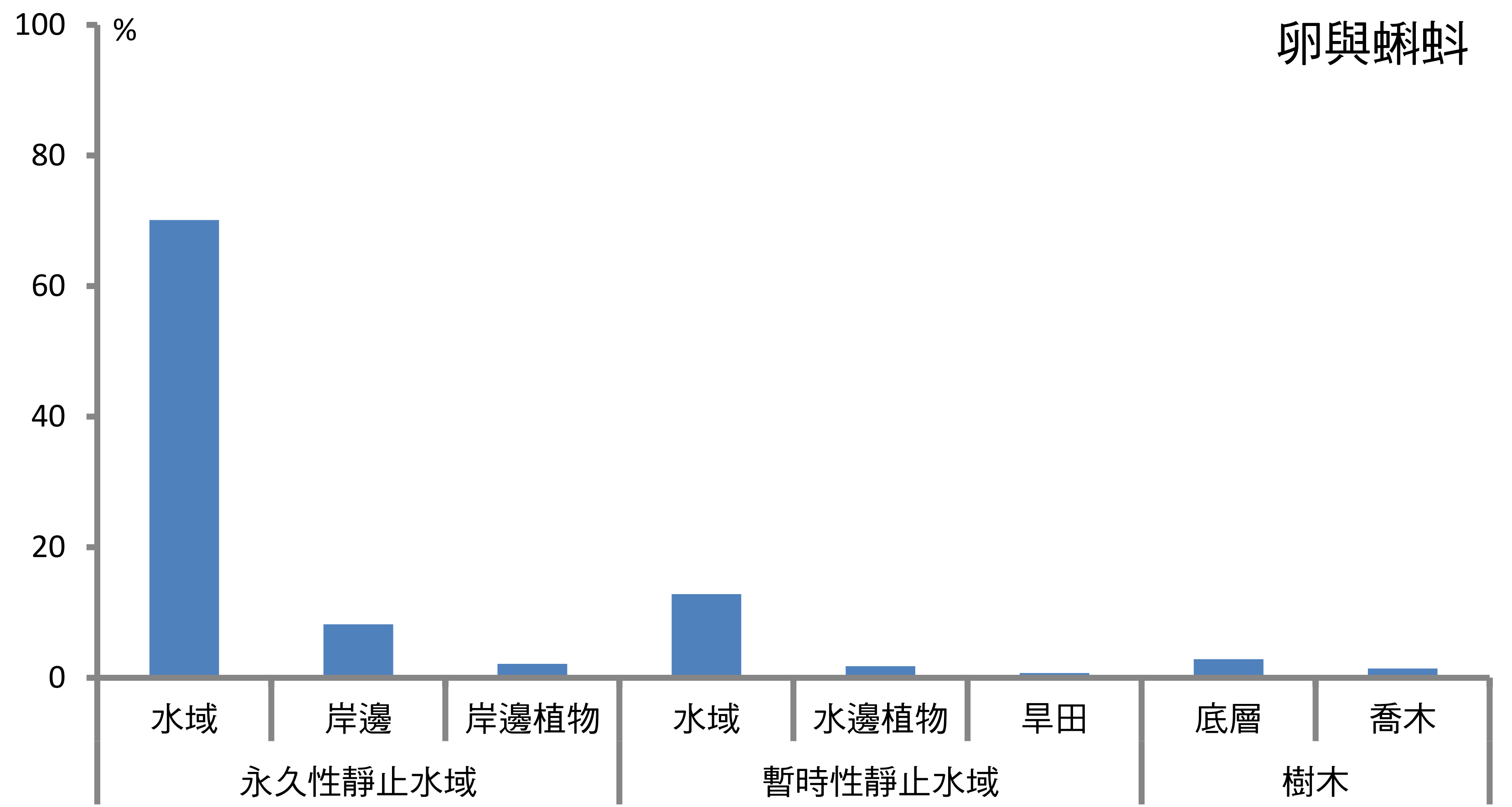

褐樹蛙

● 2007-2013

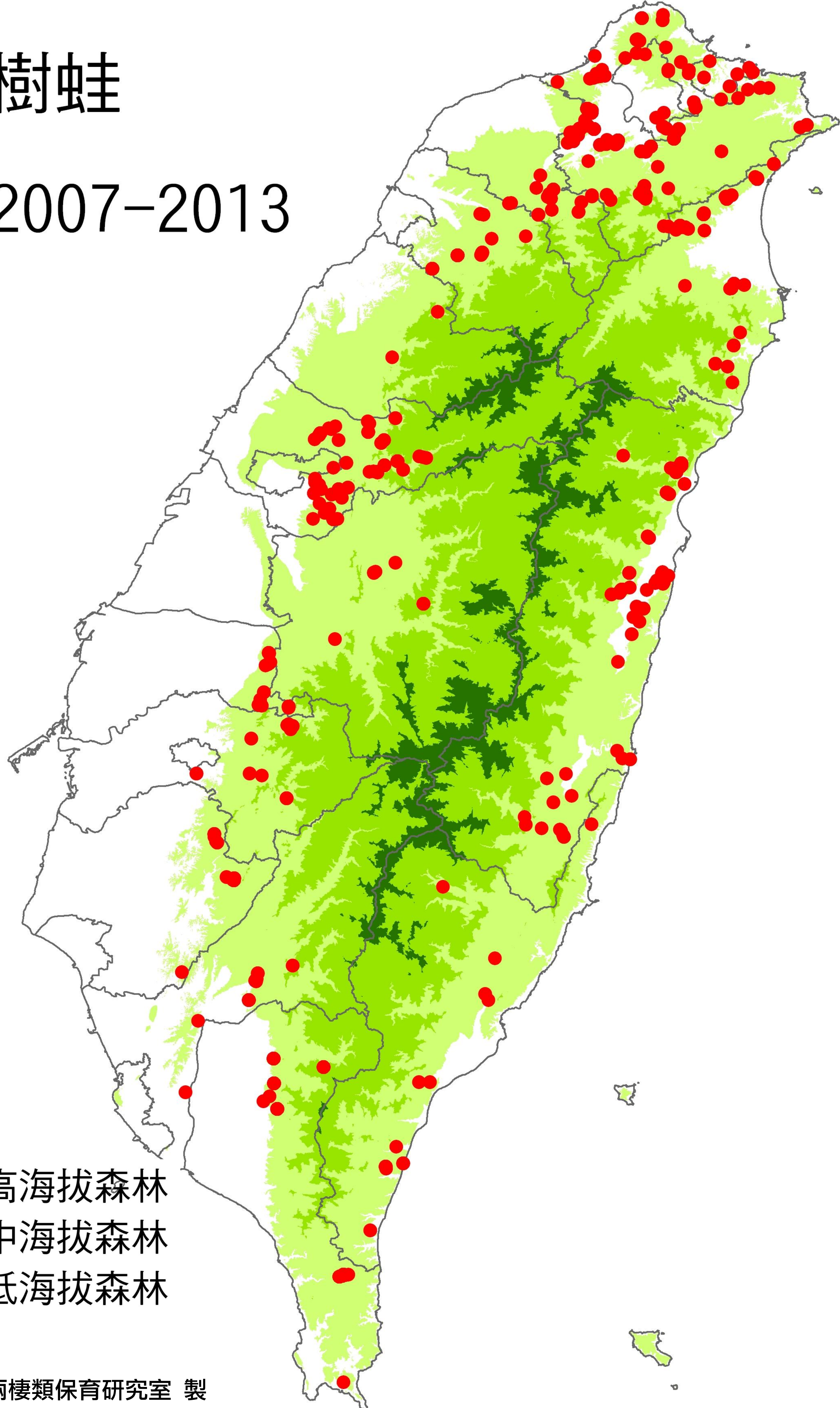

高海拔森林
 中海拔森林
 低海拔森林

成蛙

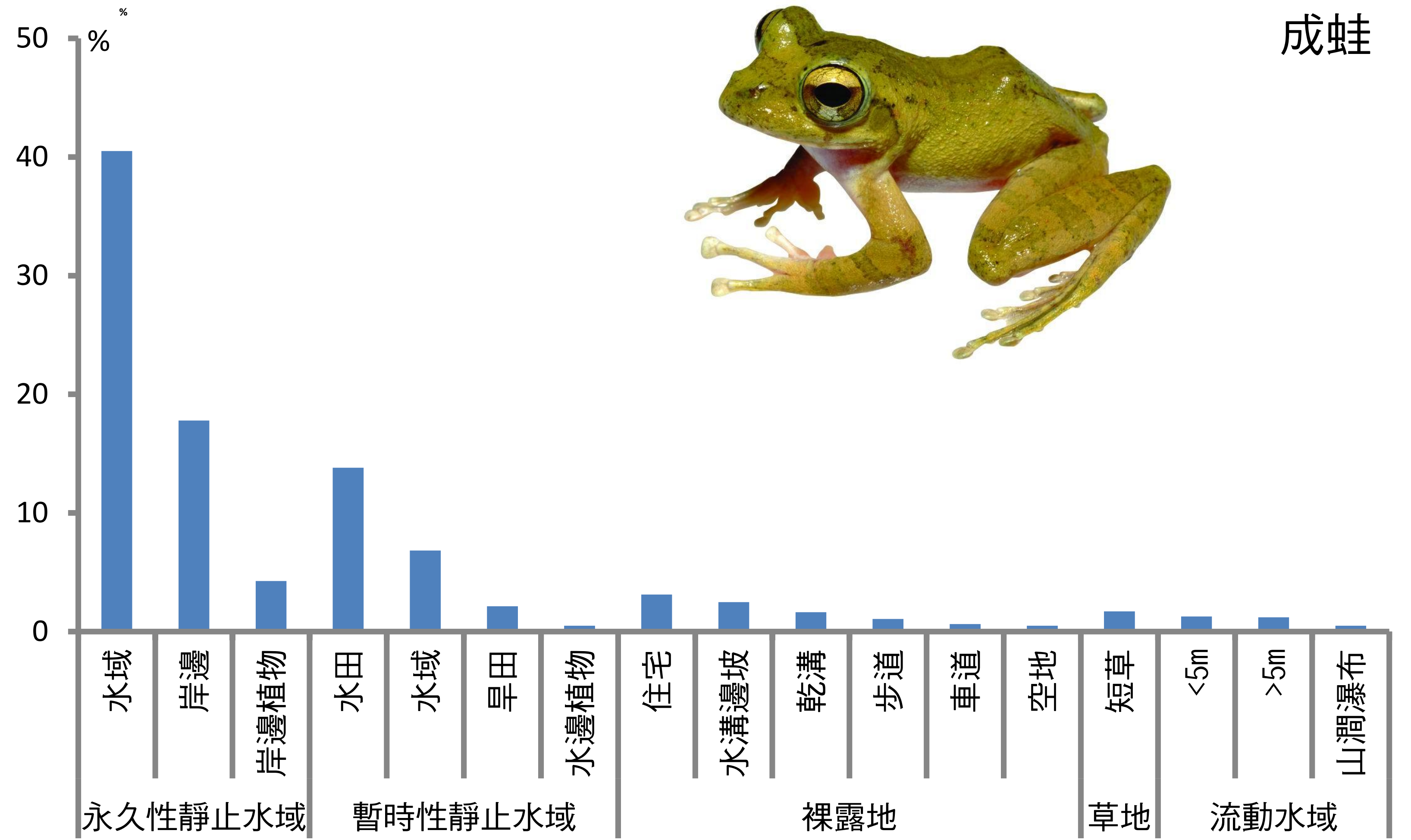

卵與蝌蚪

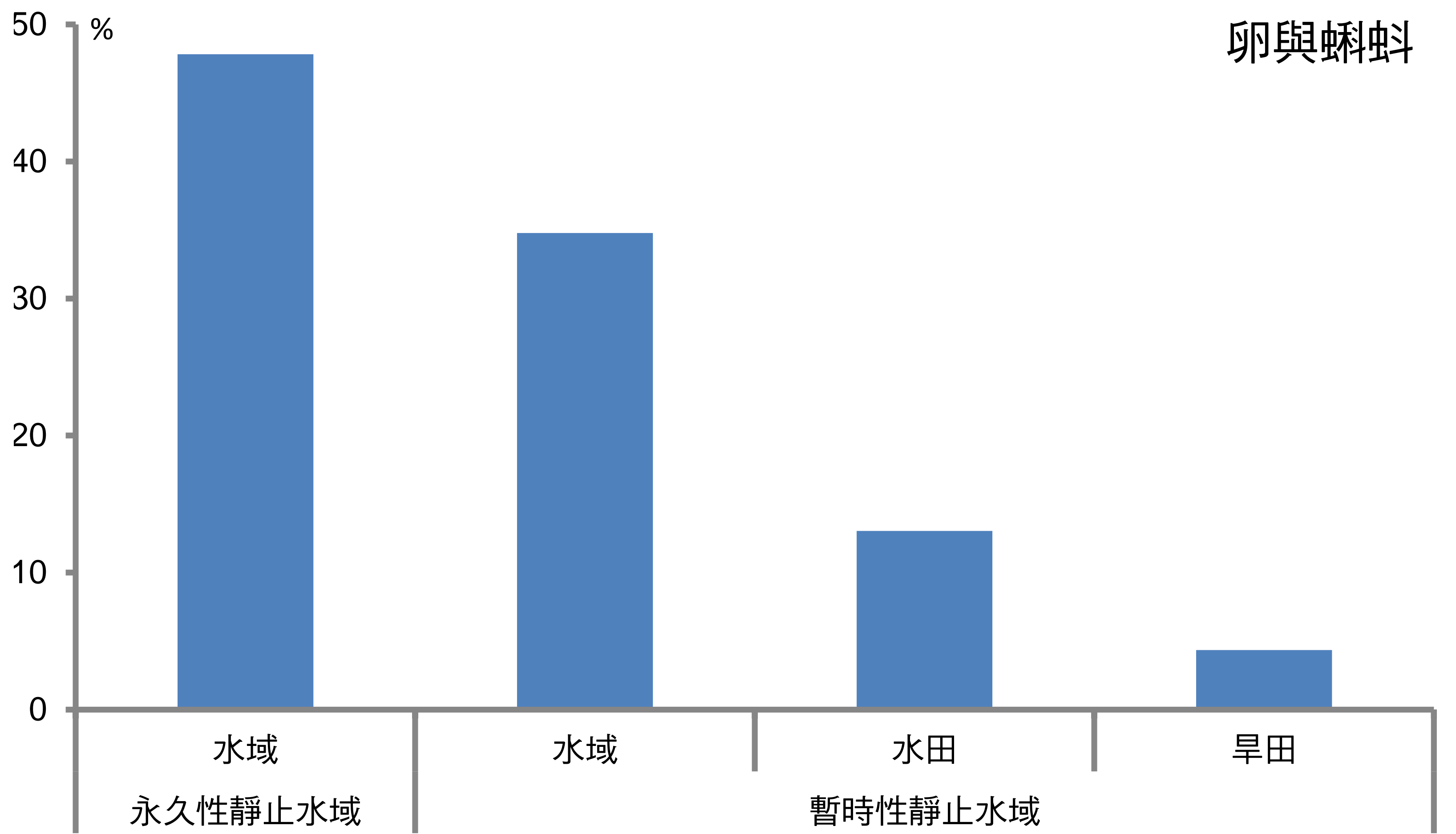

諸羅樹蛙

● 2007-2013

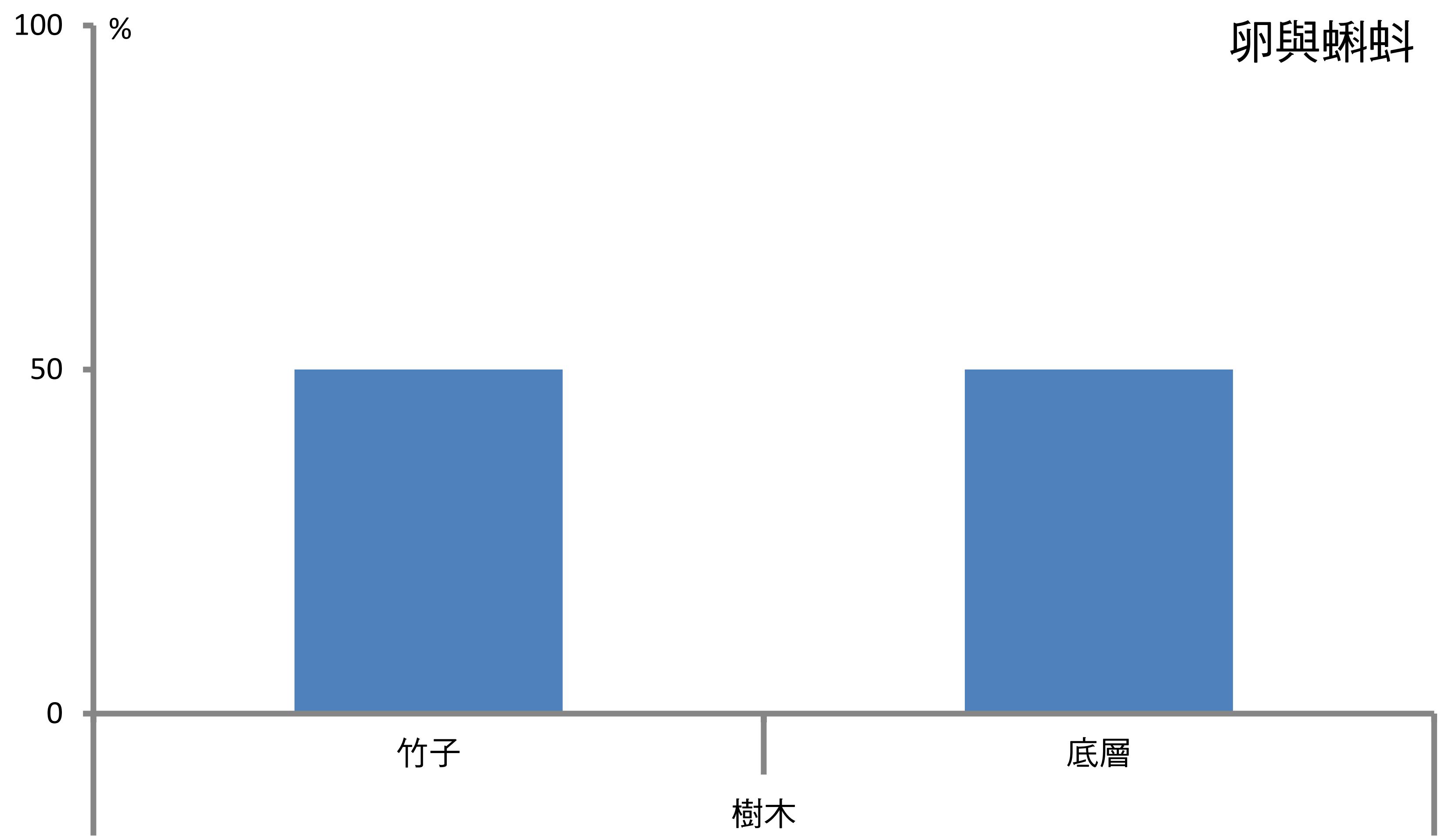
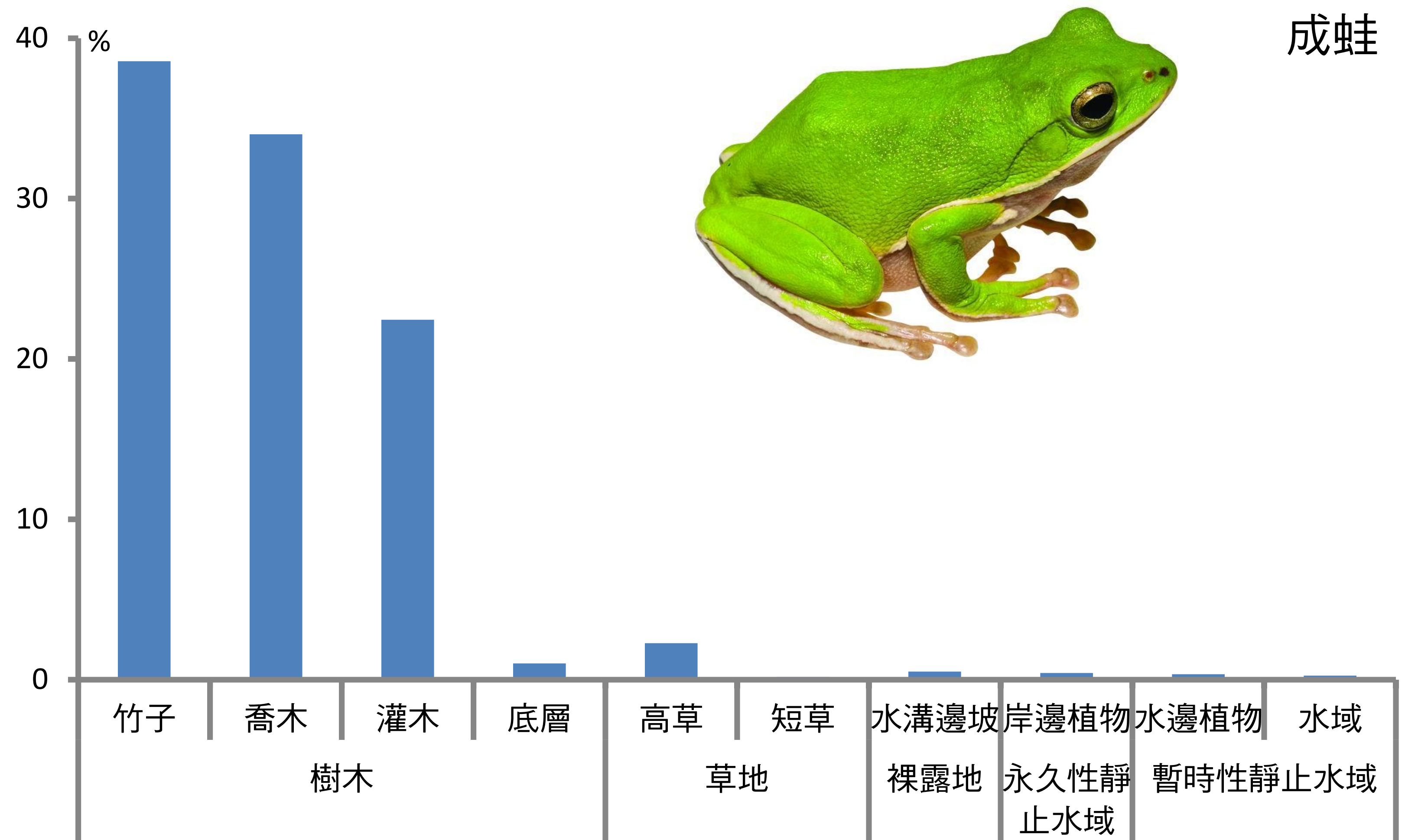
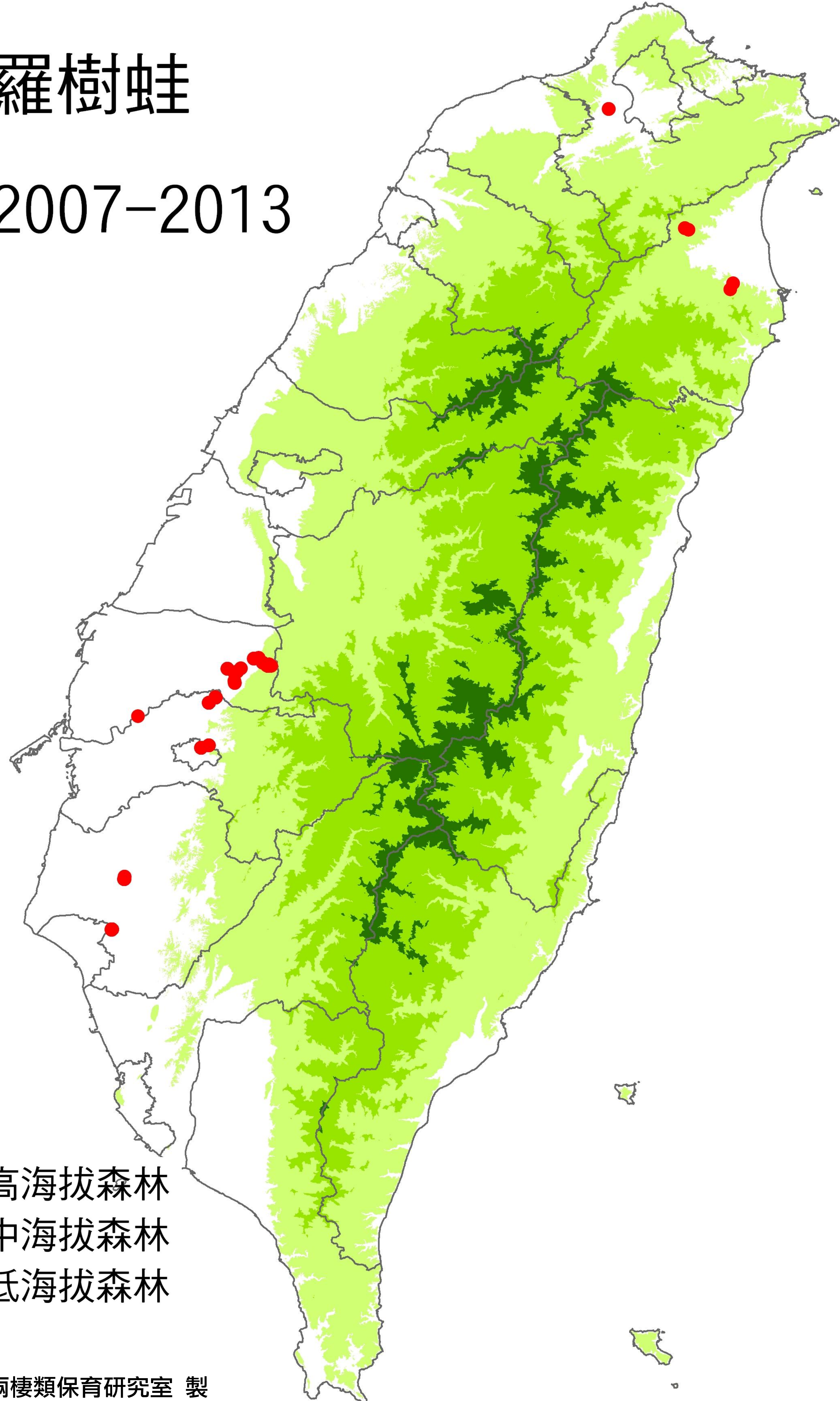

面天樹蛙

● 2007-2013

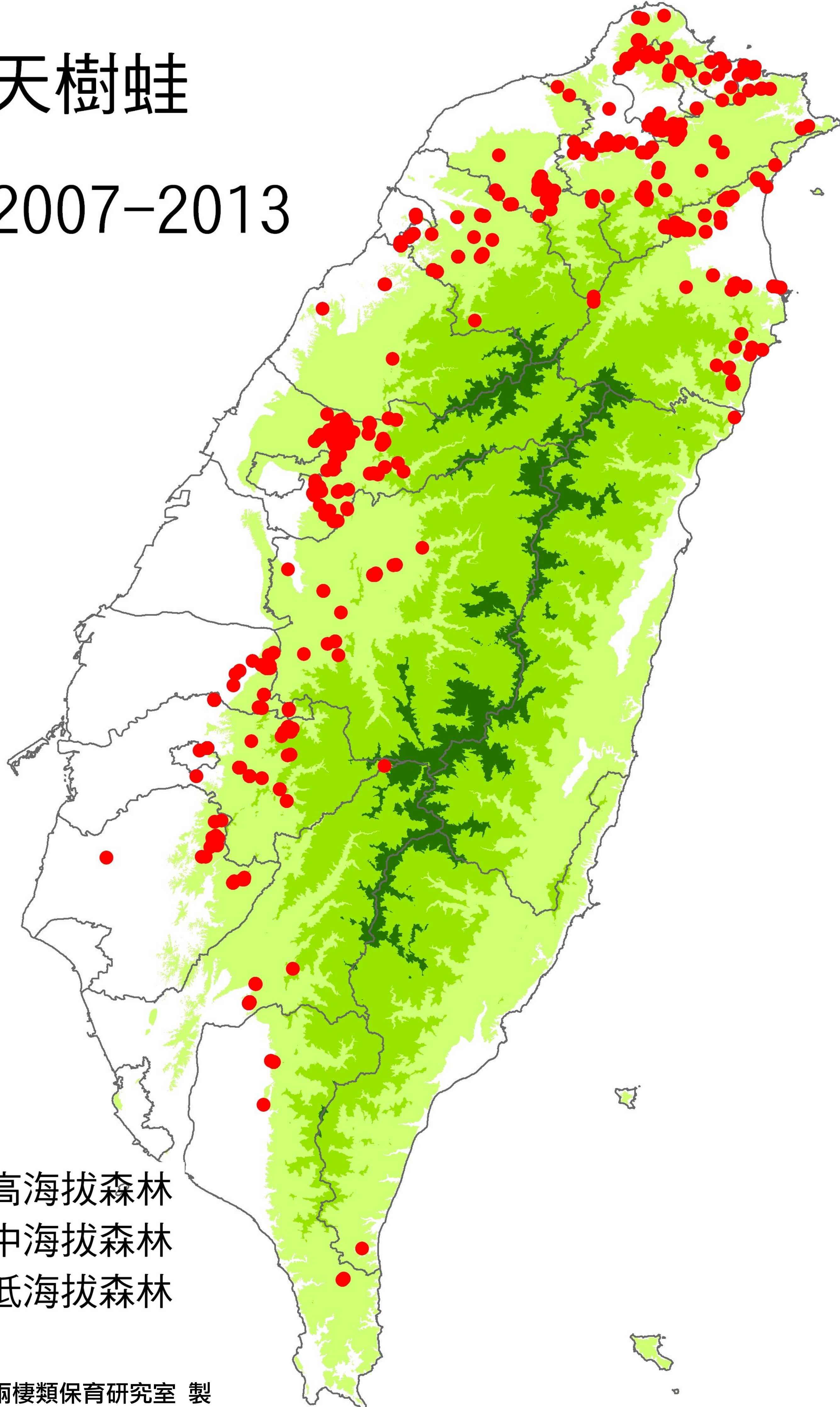

■ 高海拔森林
■ 中海拔森林
■ 低海拔森林



成蛙

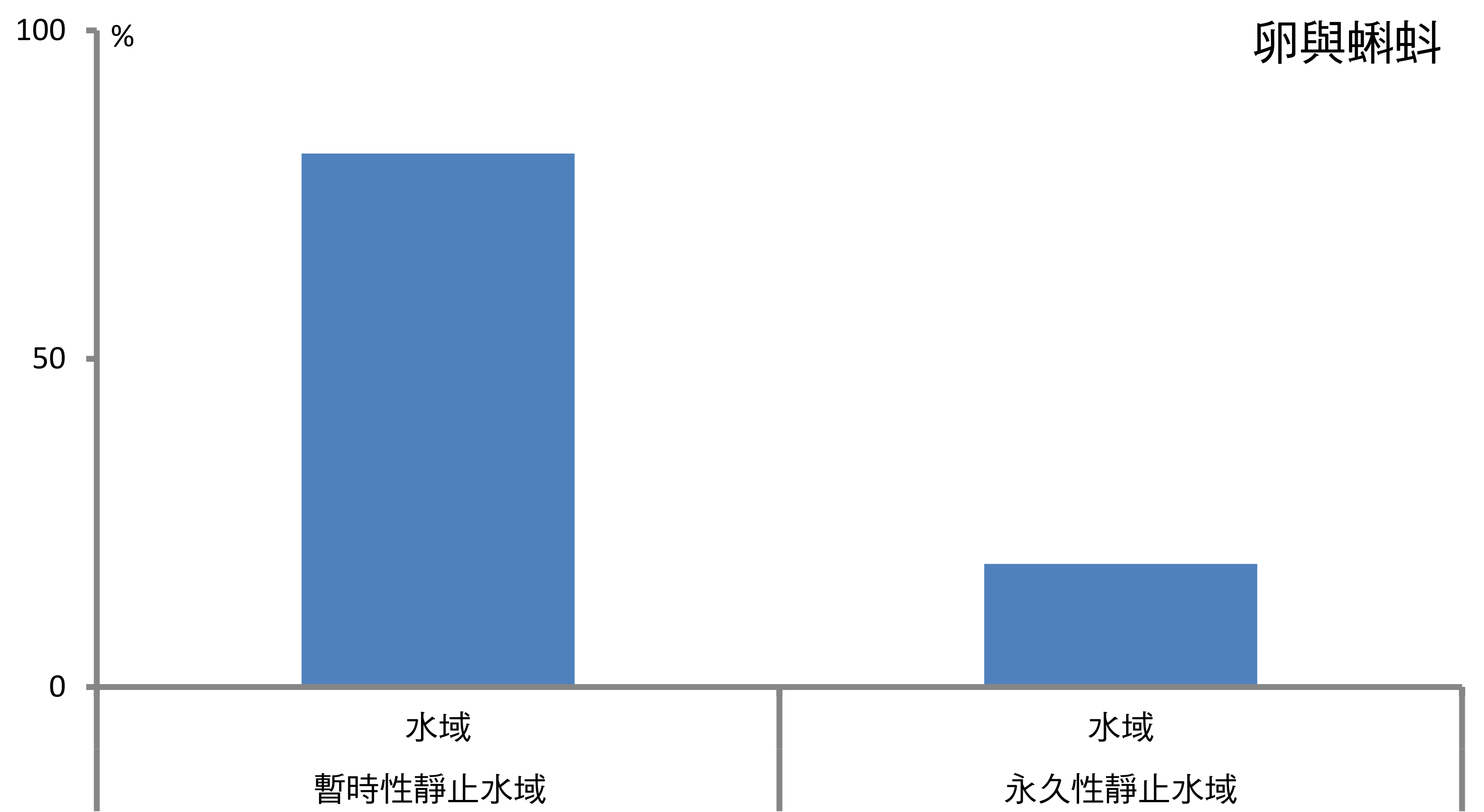
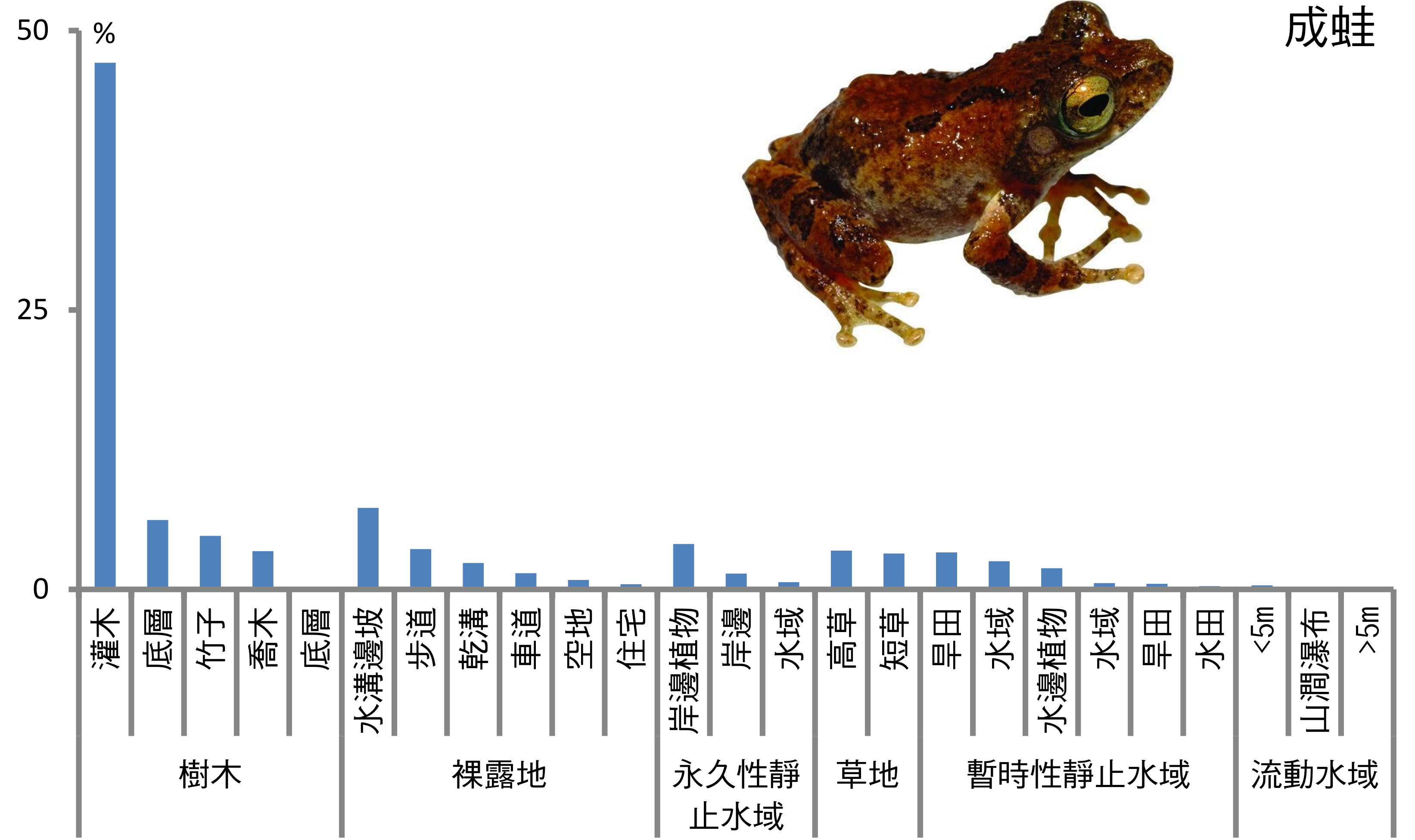

卵與蝌蚪