

台北樹蛙

● 2007-2013

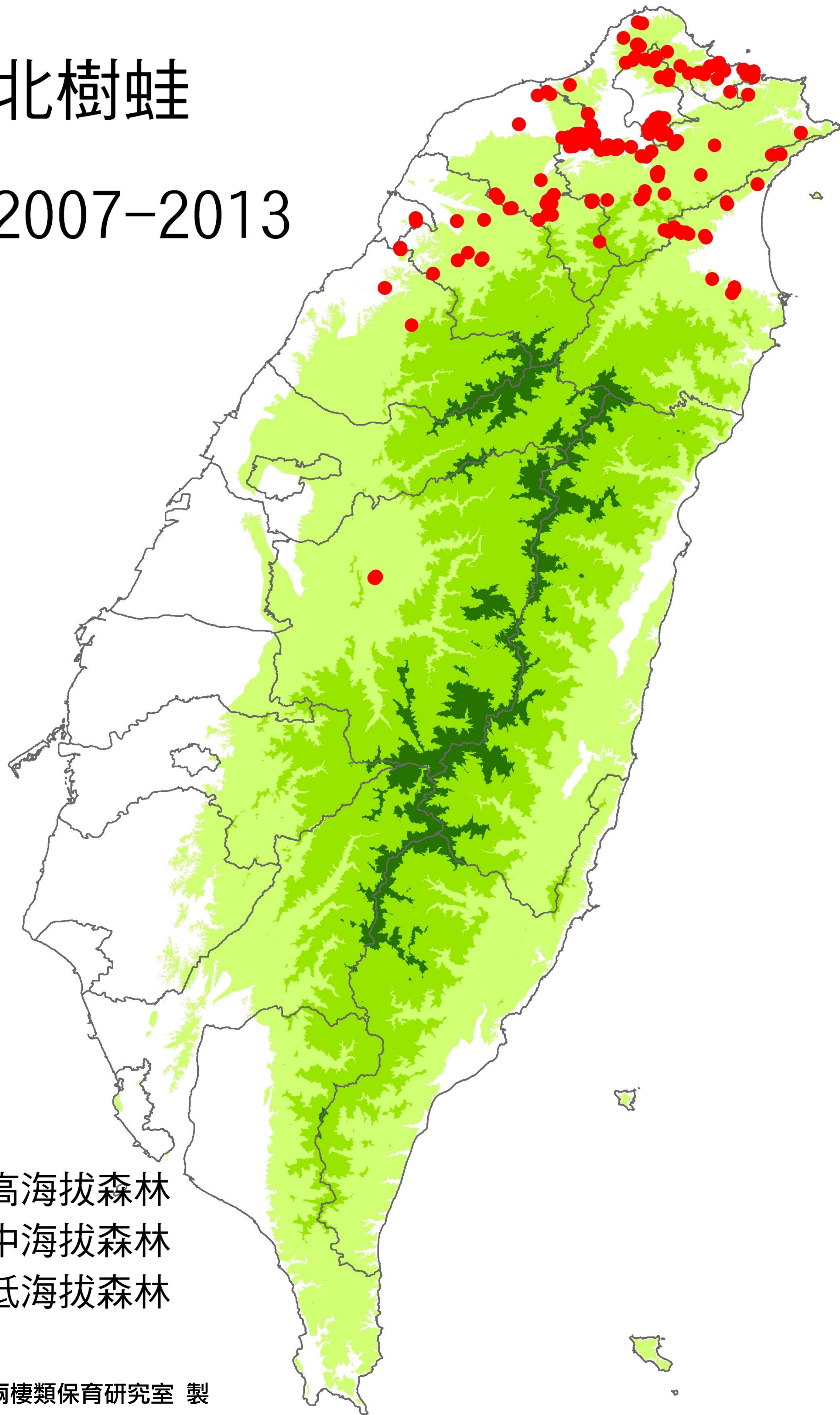

■ 高海拔森林
■ 中海拔森林
■ 低海拔森林

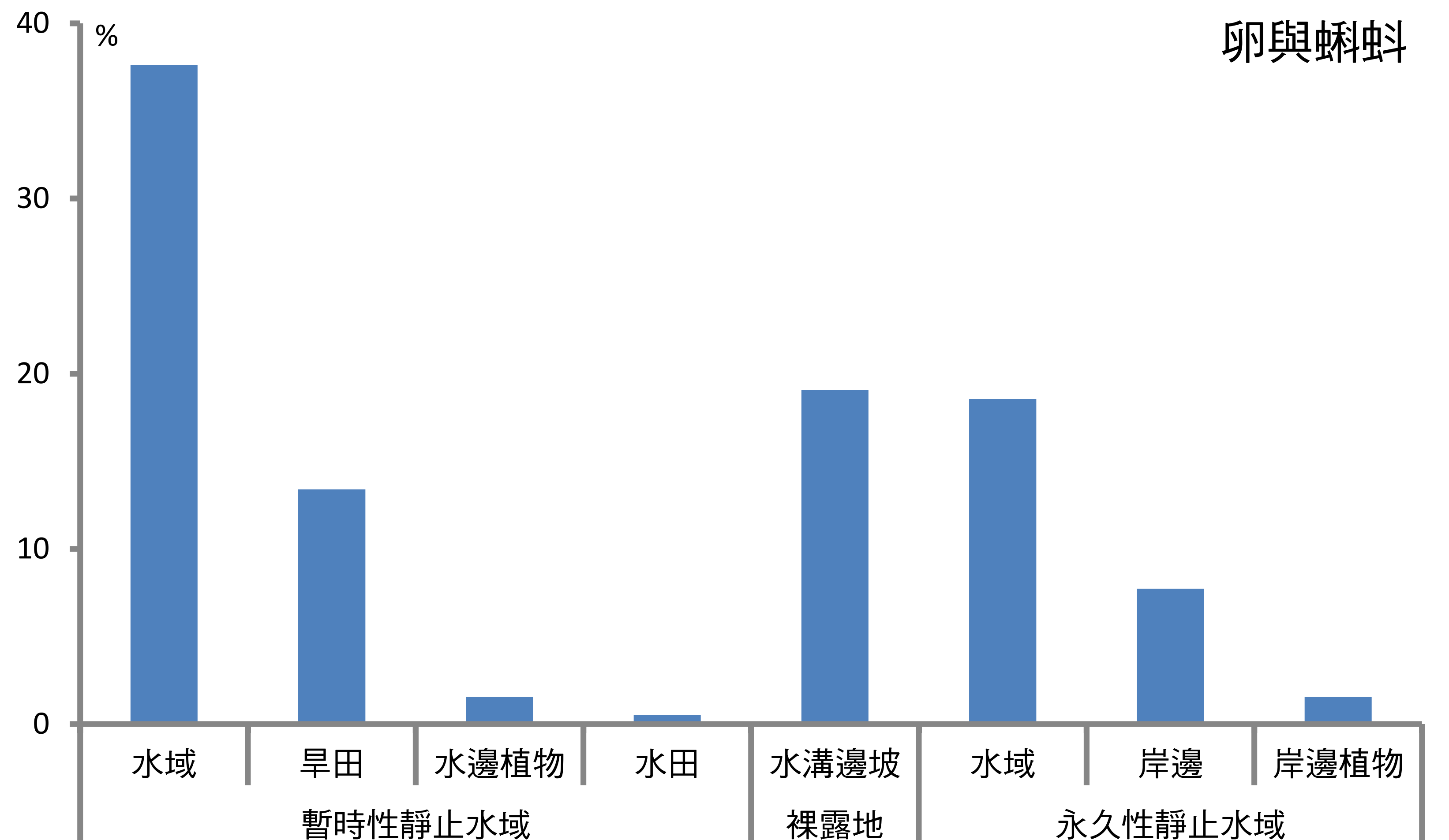
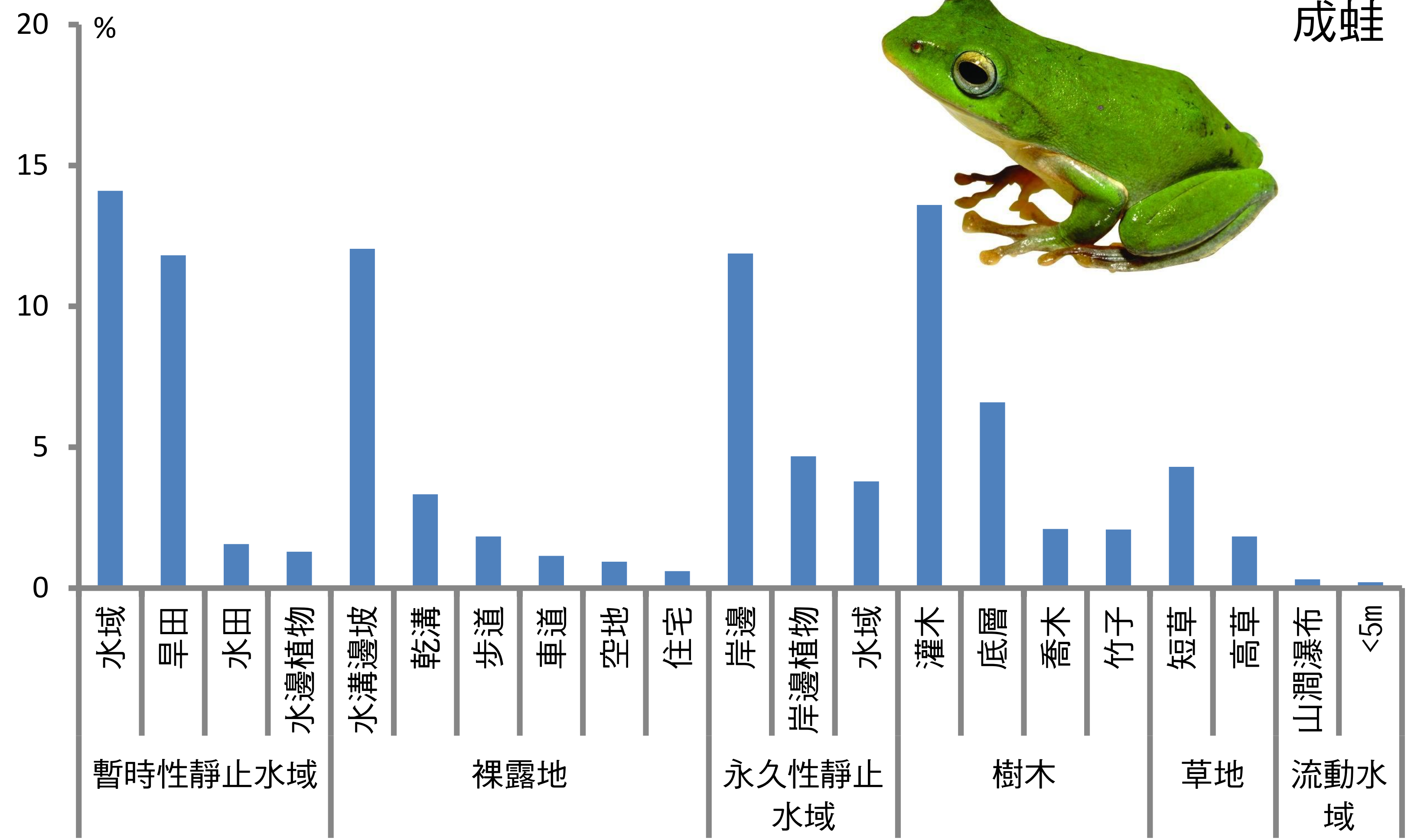

布氏樹蛙

● 2007-2013

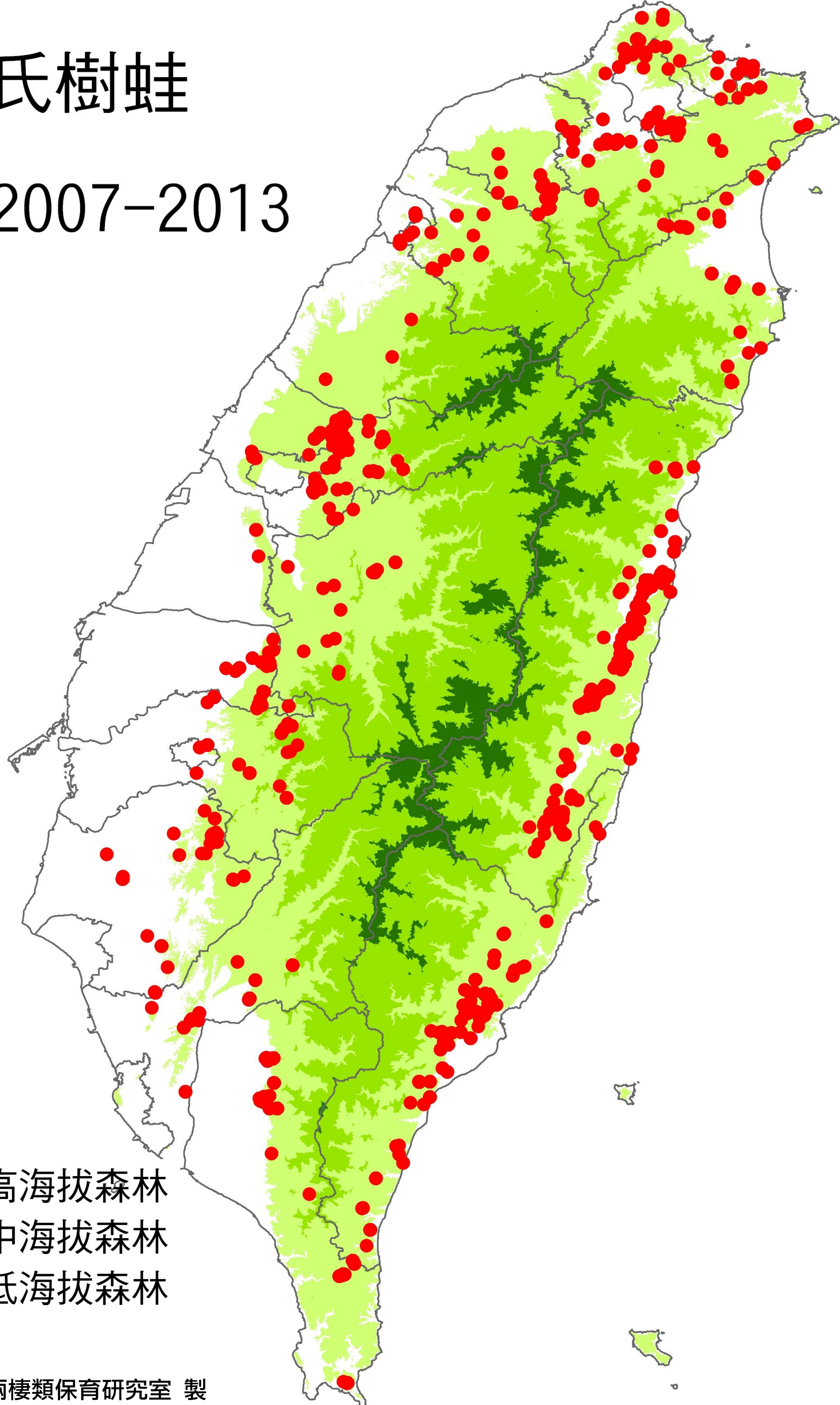

高海拔森林
 中海拔森林
 低海拔森林



成蛙

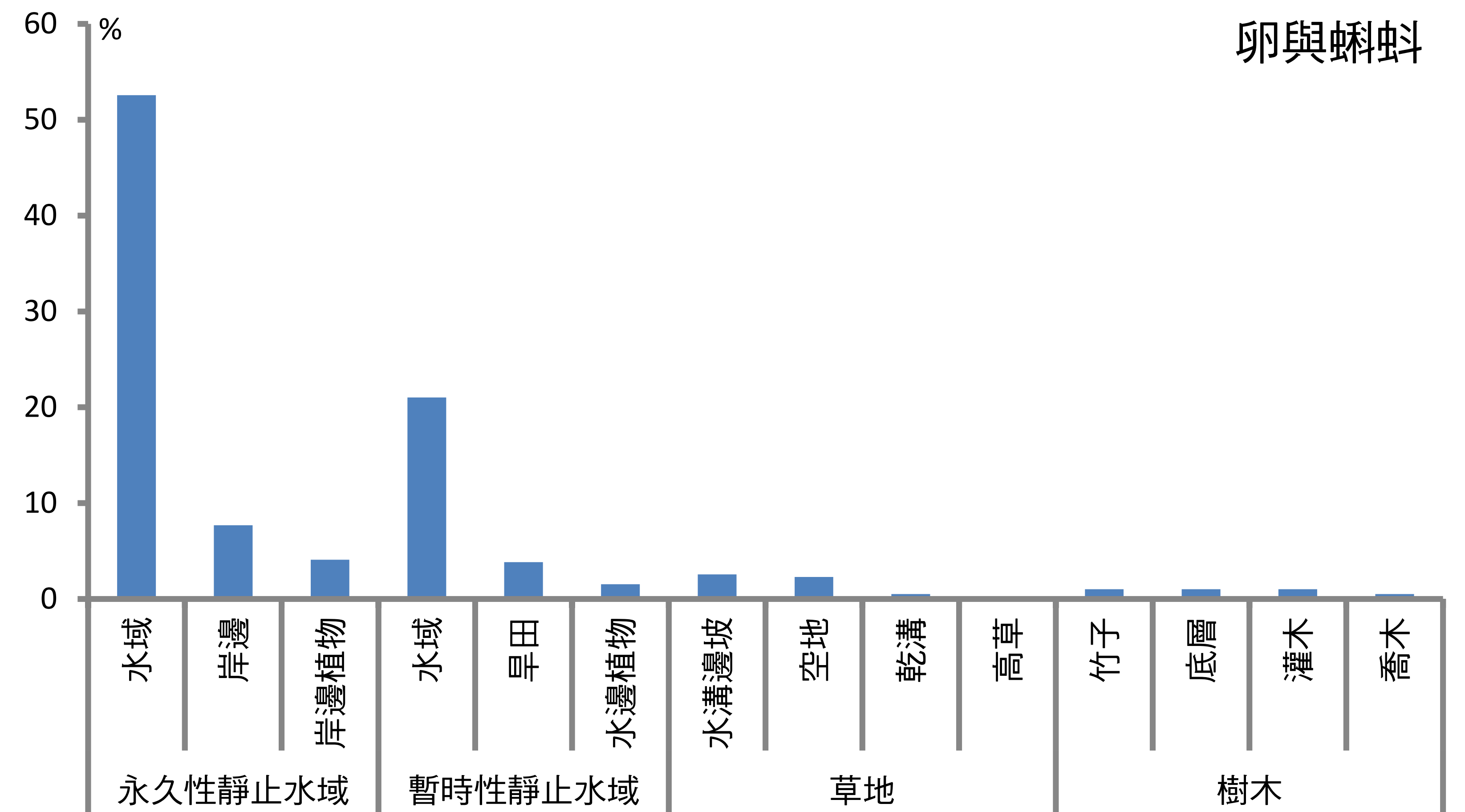
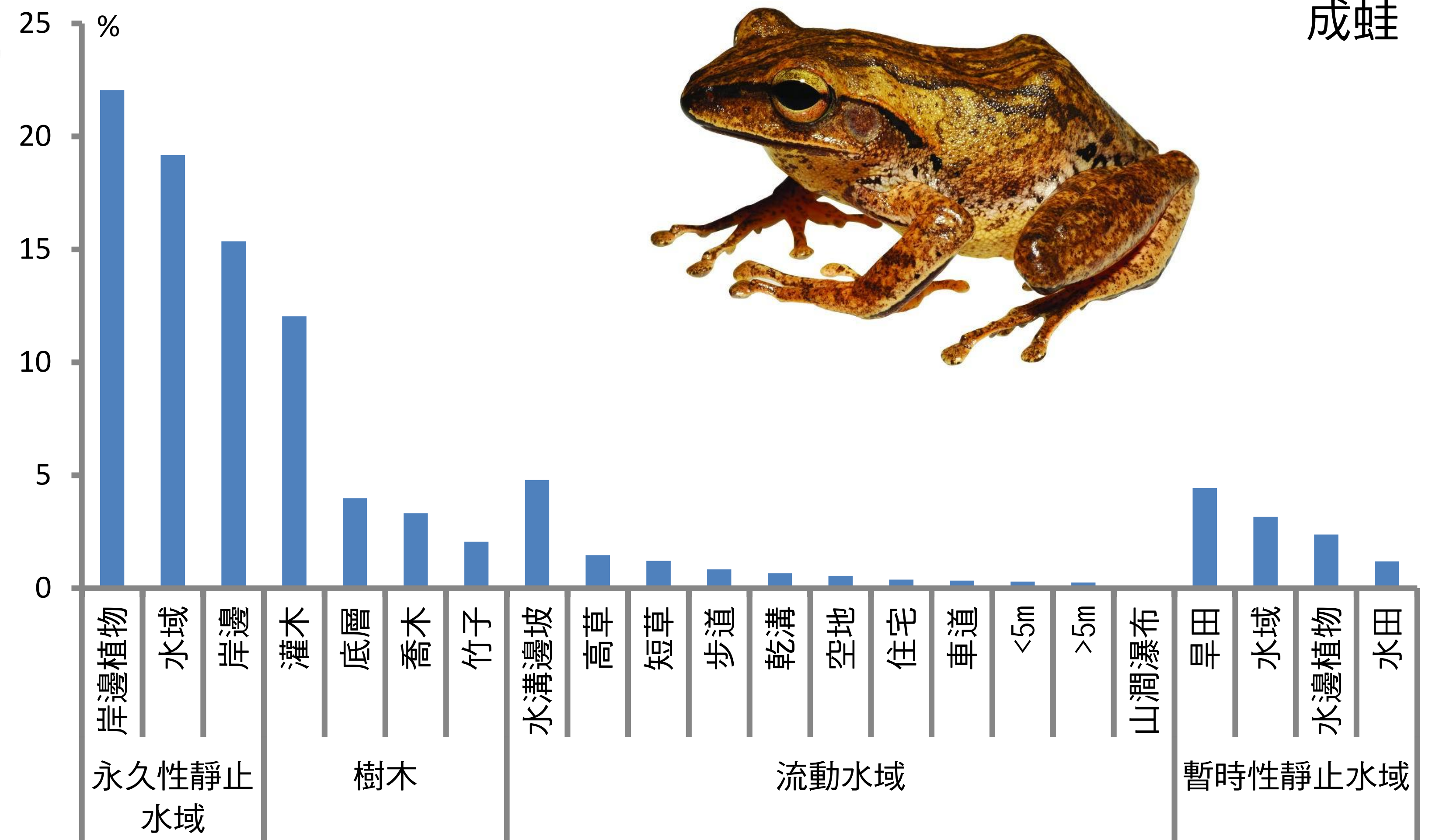

卵與蝌蚪

斑腿樹蛙

● 2007-2013

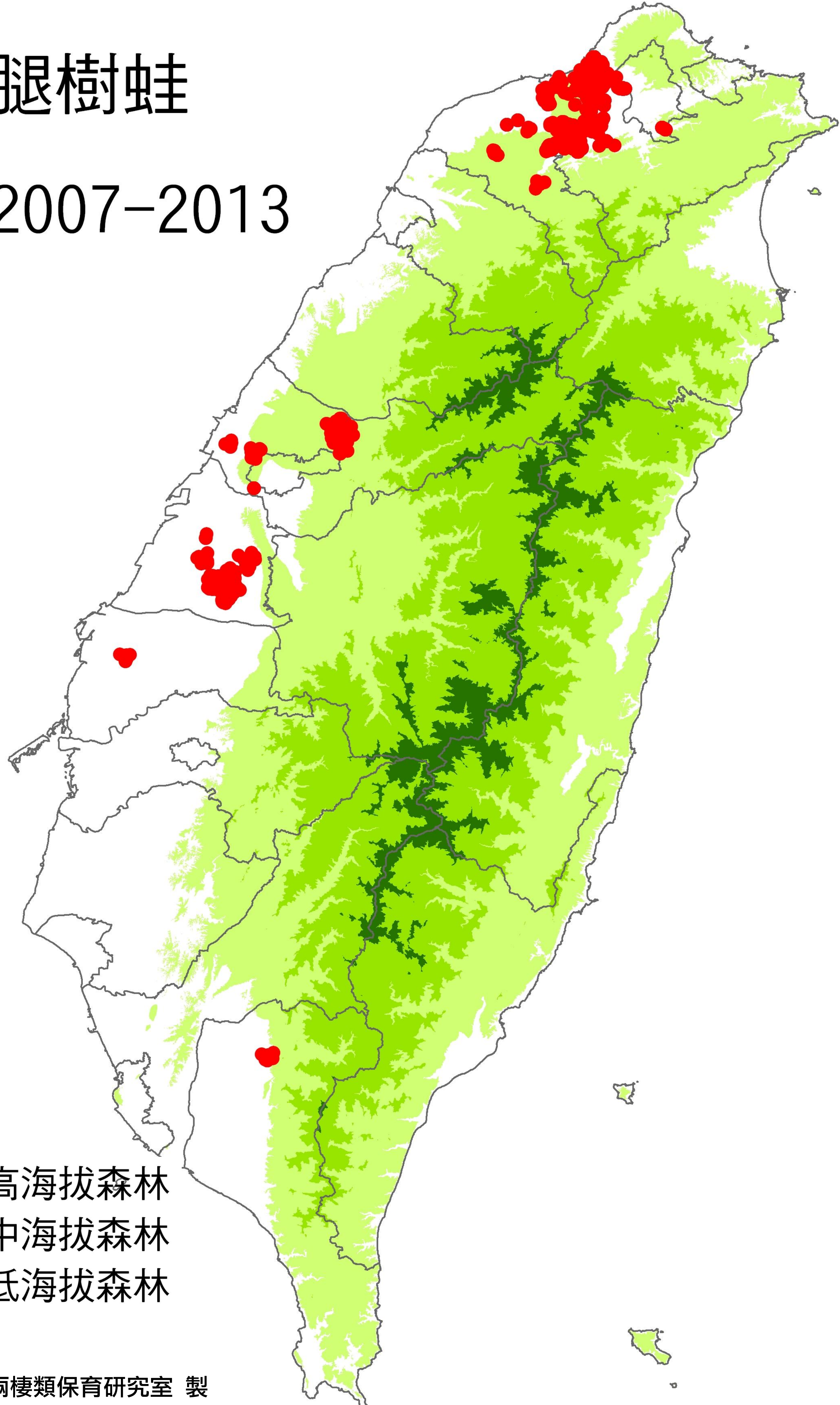

高海拔森林
 中海拔森林
 低海拔森林

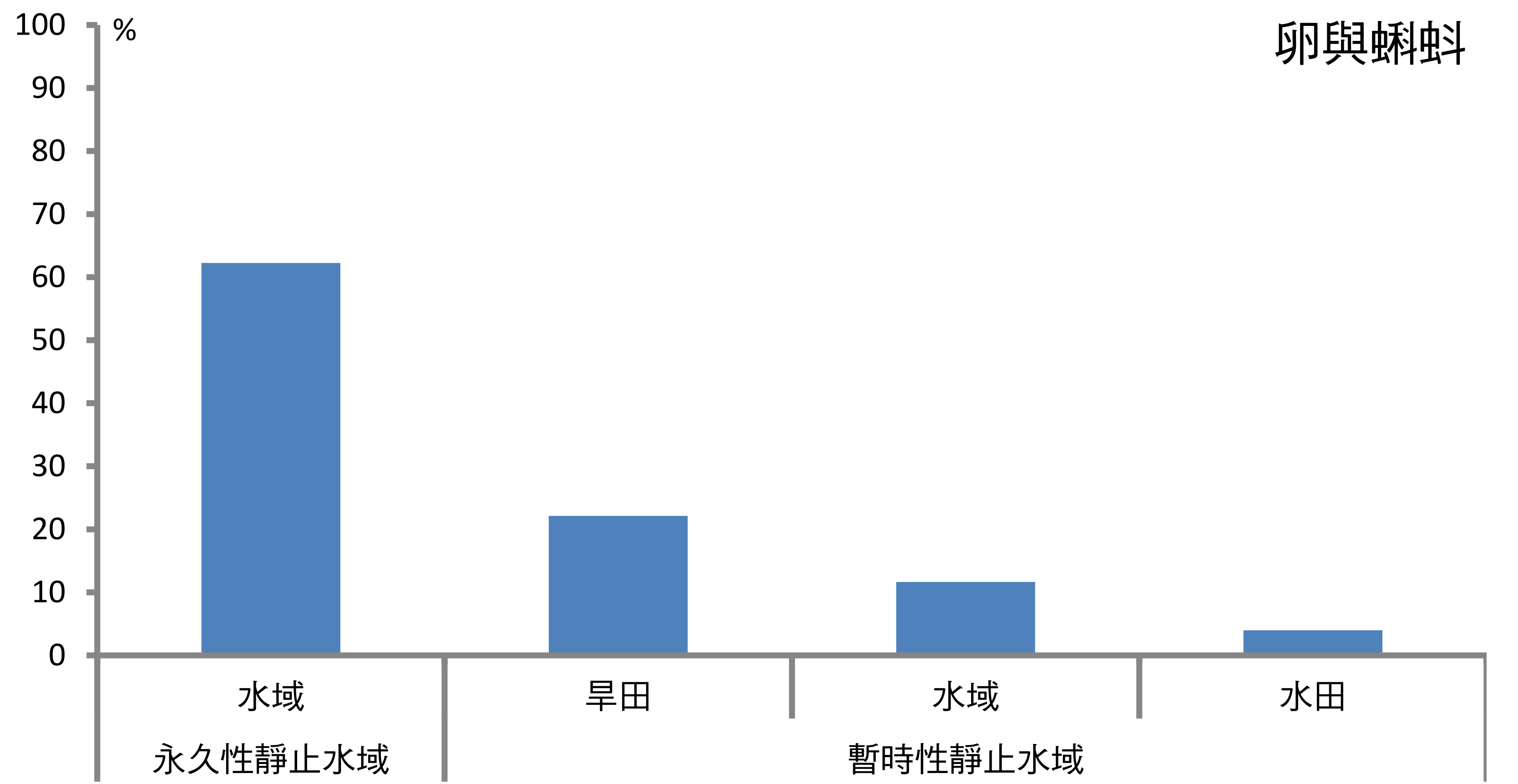
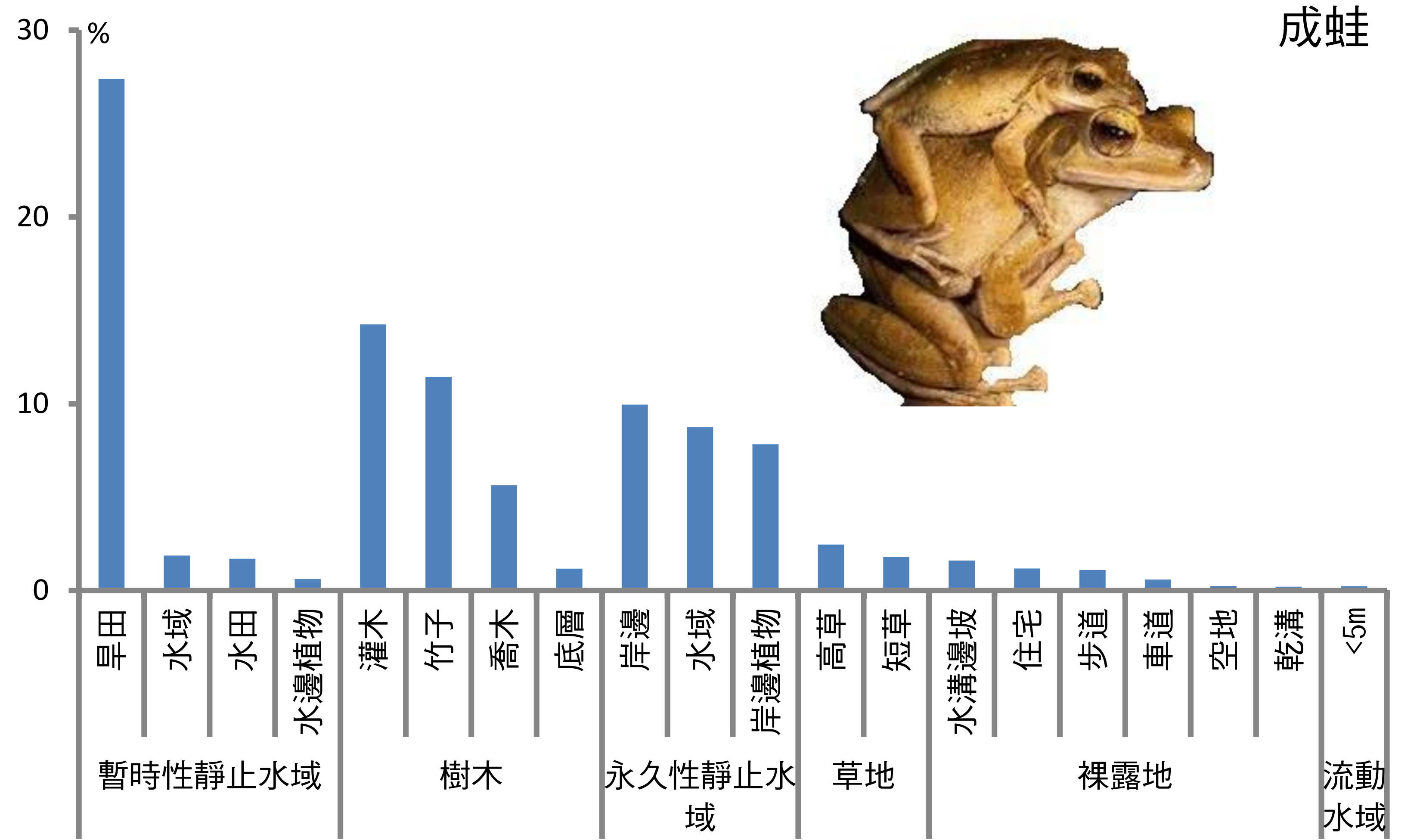

橙腹樹蛙

● 2007-2013

- 高海拔森林
- 中海拔森林
- 低海拔森林

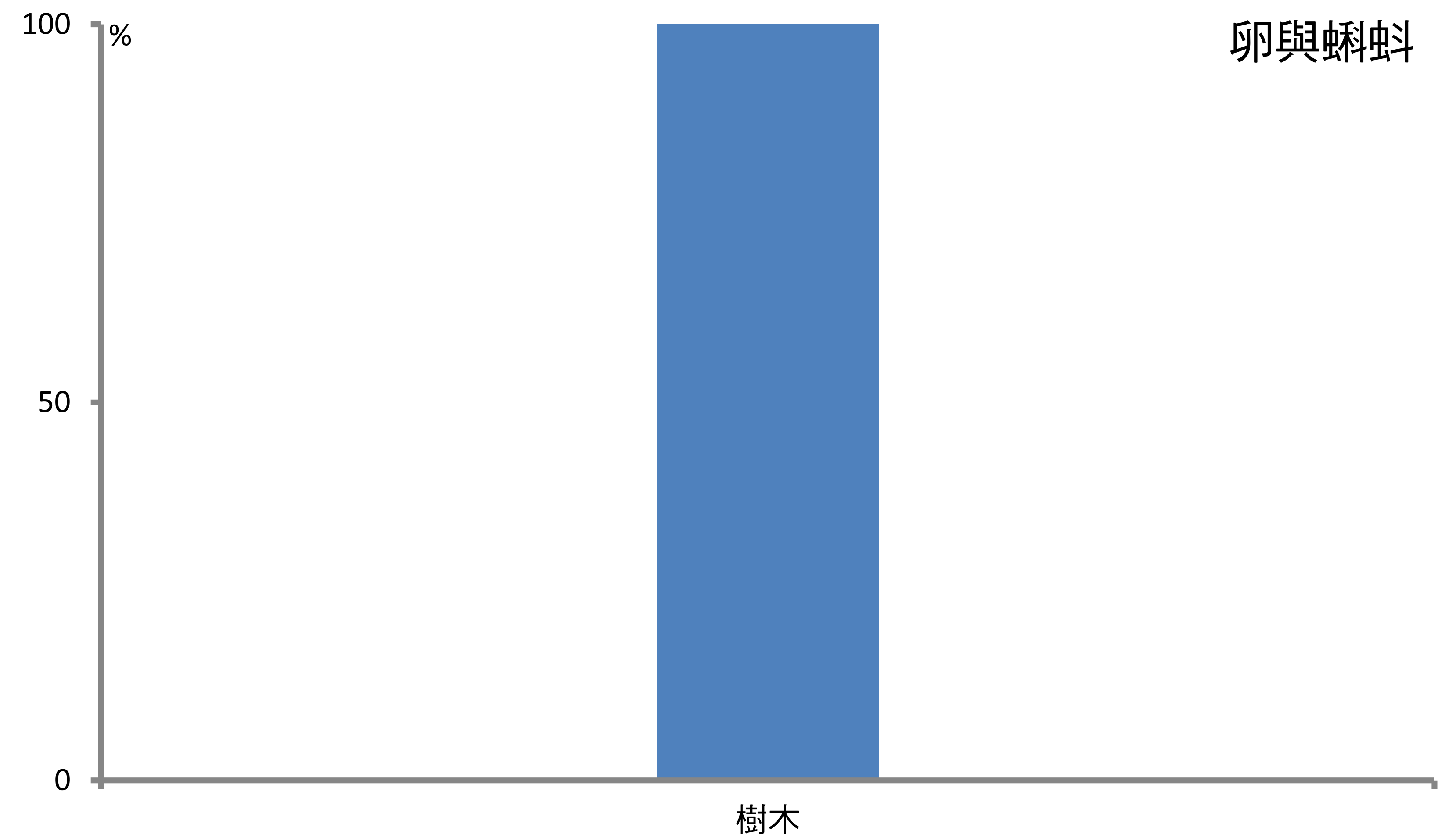
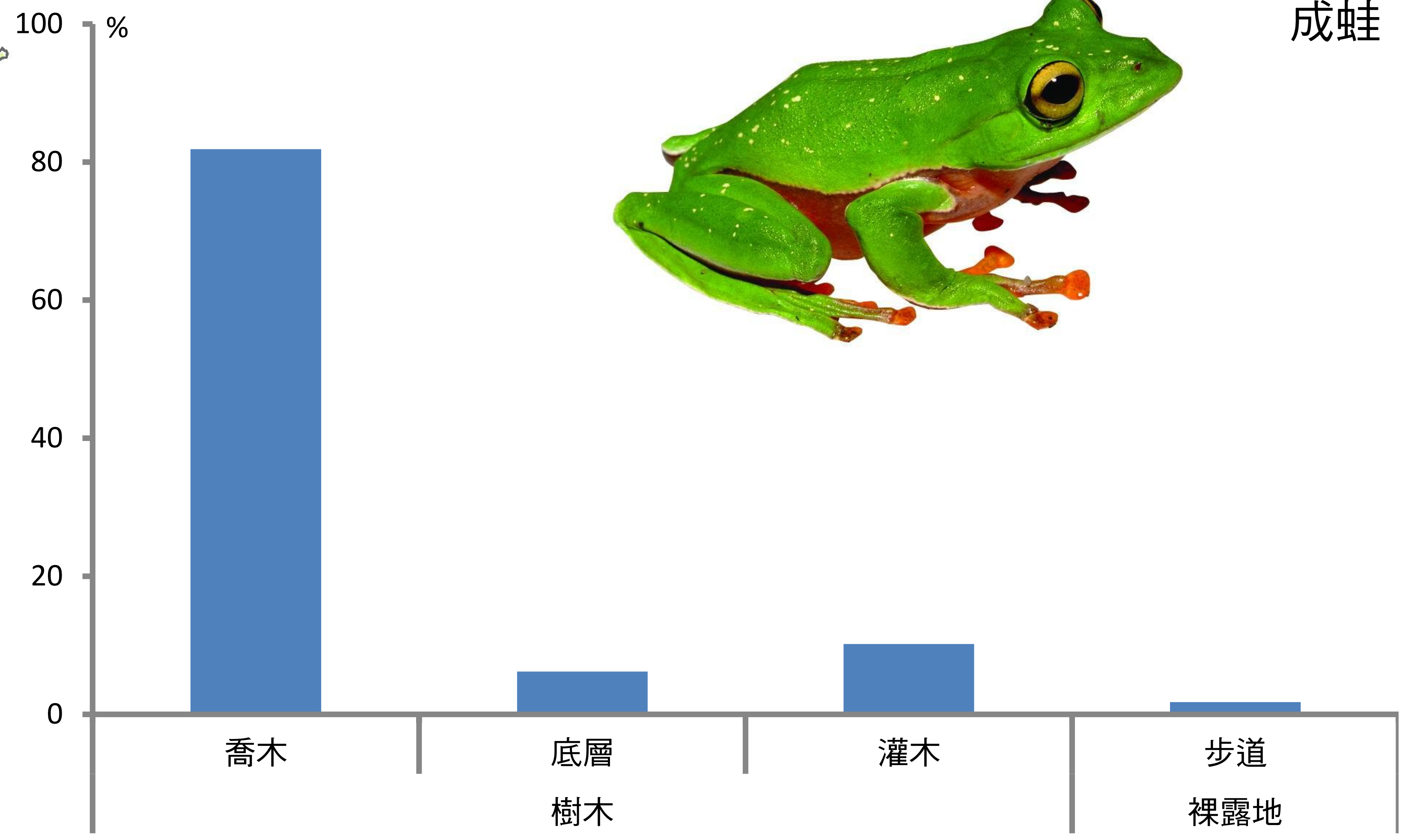
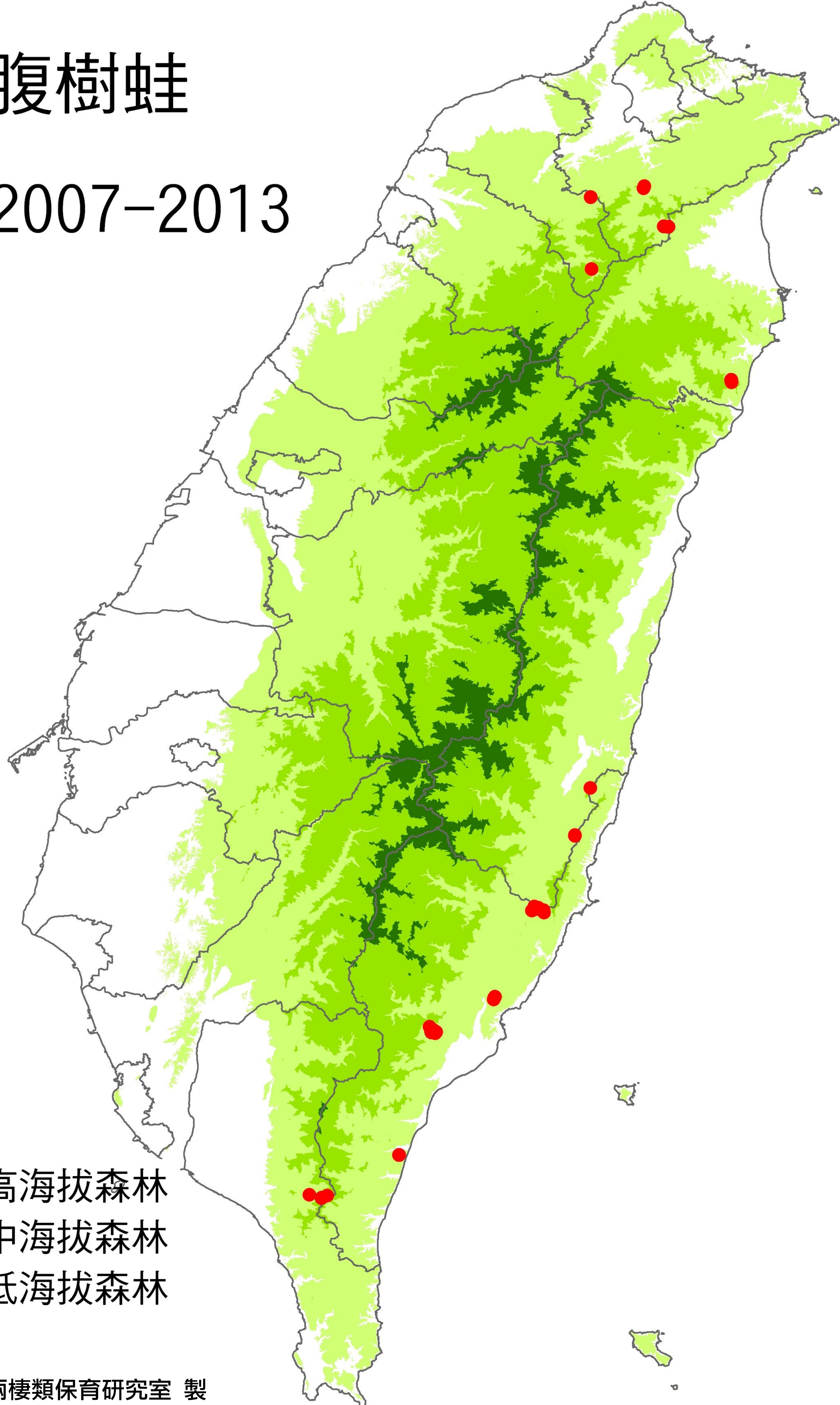

日本樹蛙

● 2007-2013

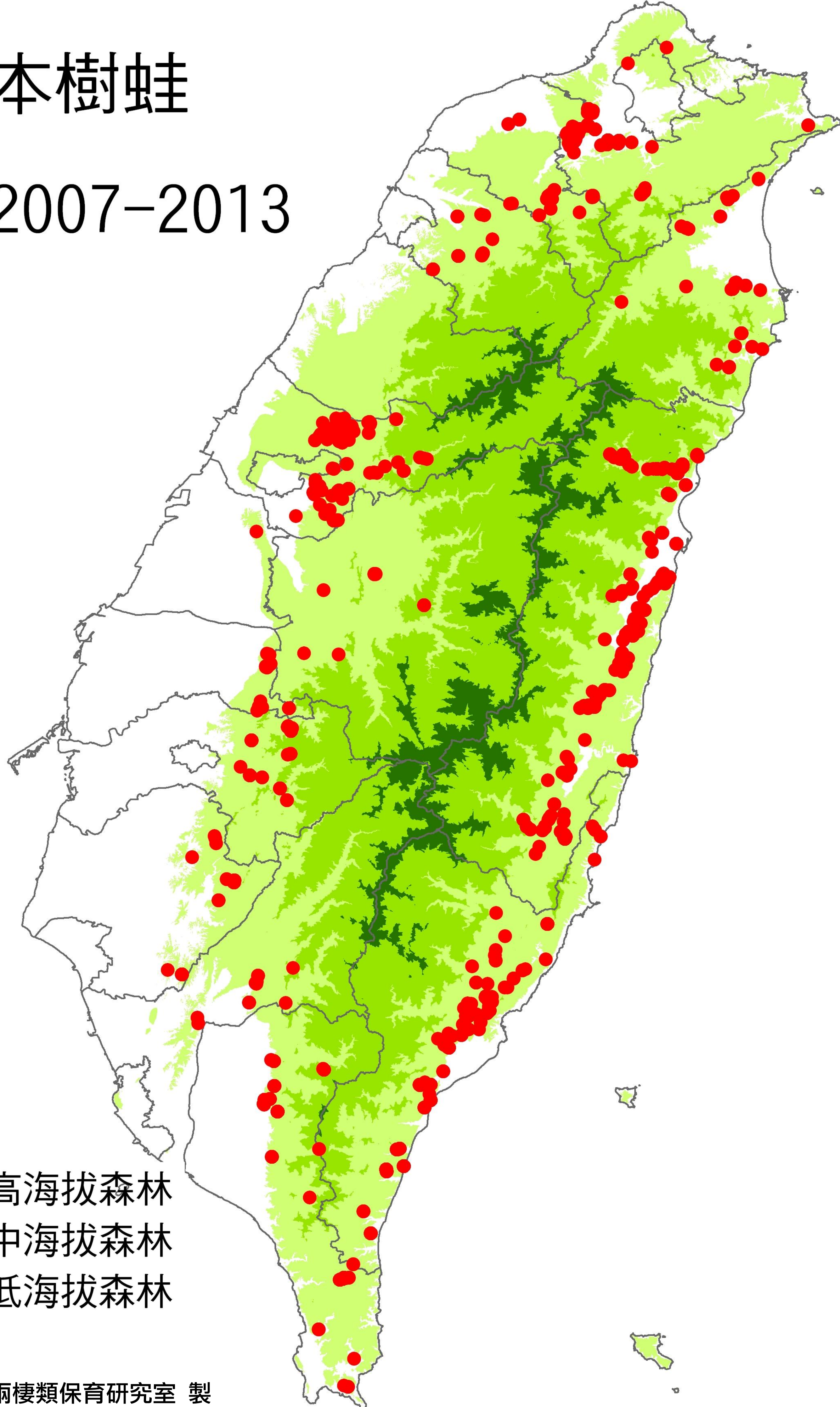

高海拔森林
 中海拔森林
 低海拔森林

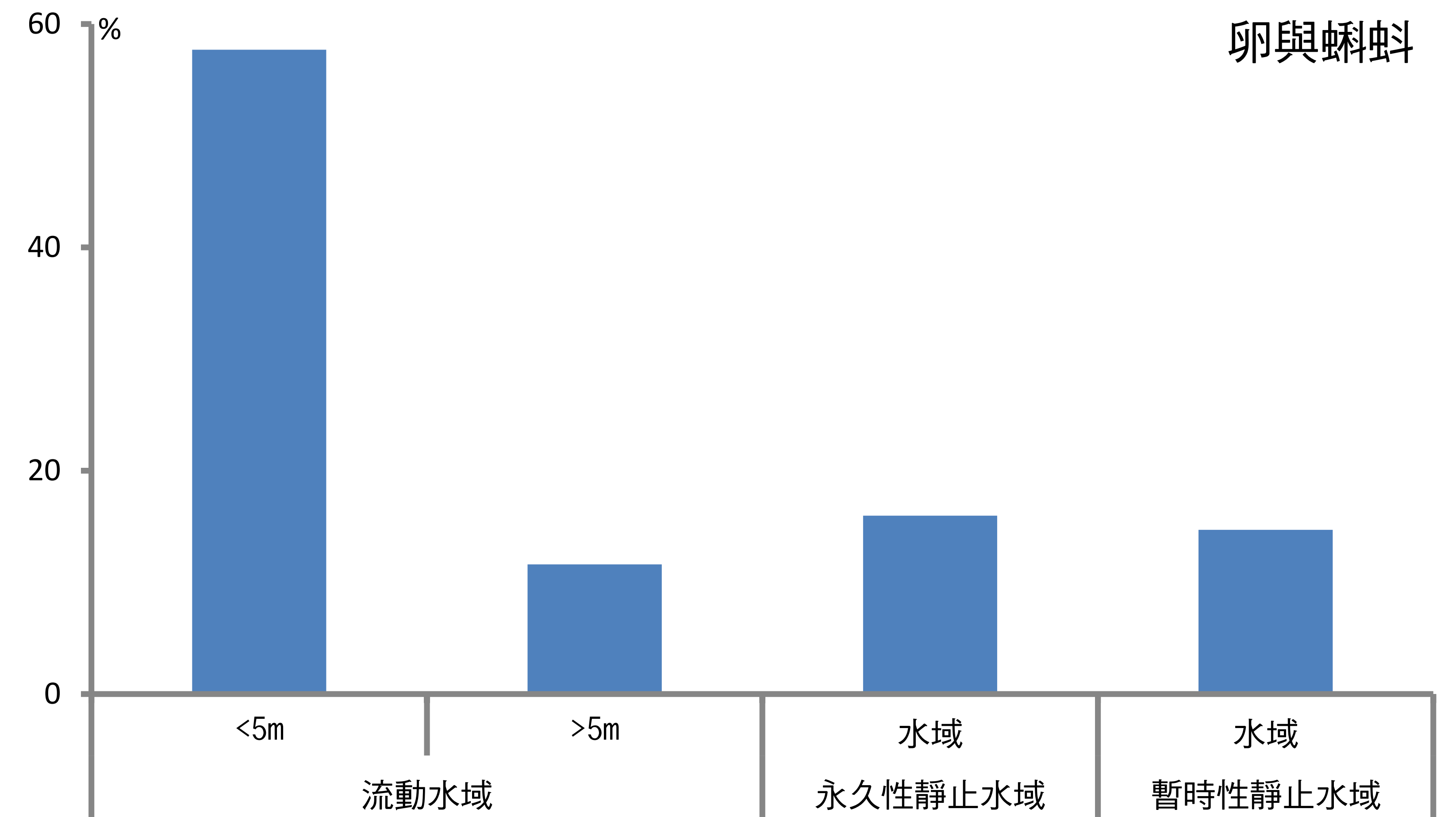
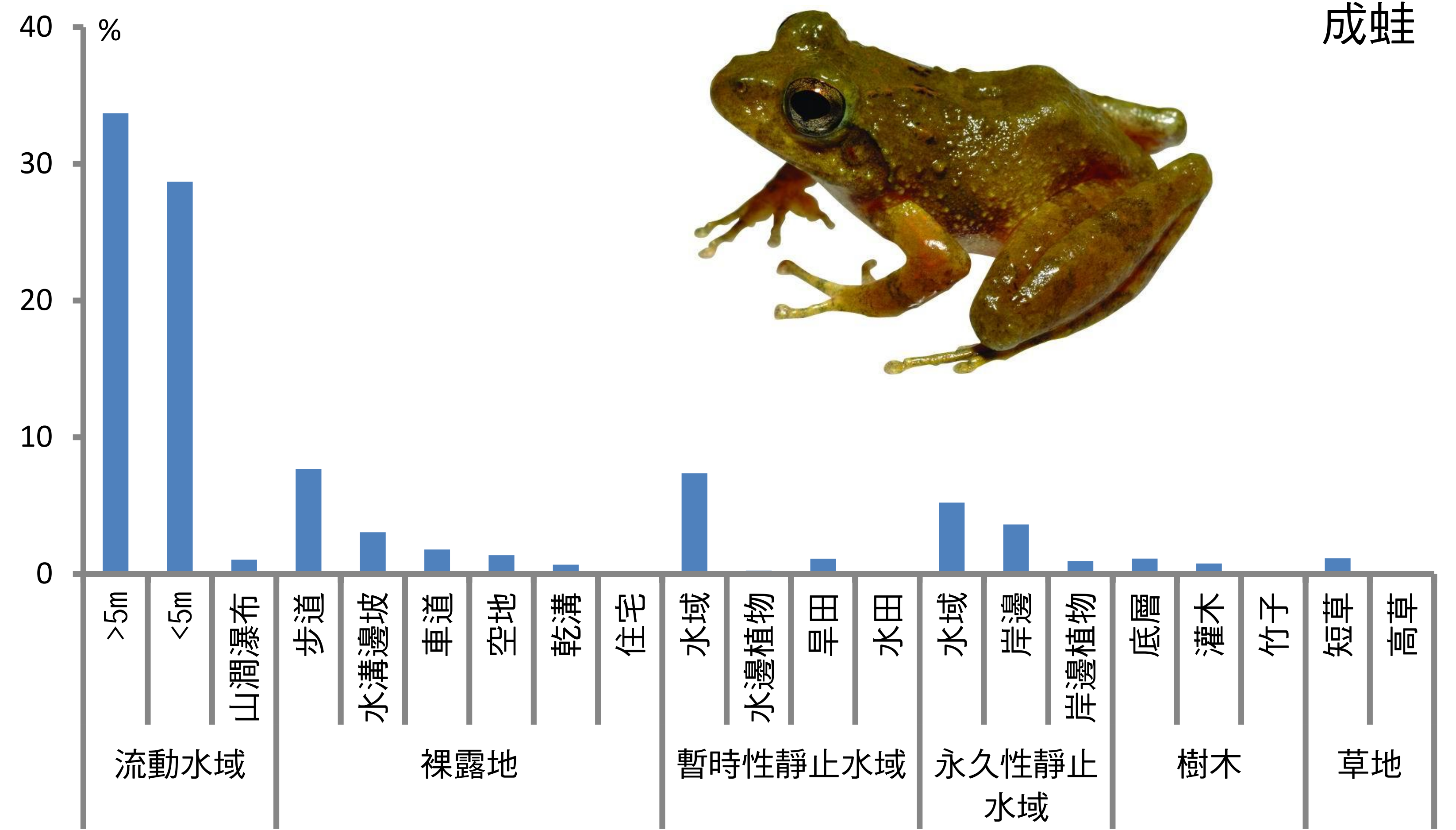

翡翠樹蛙

● 2007-2013

- 高海拔森林
- 中海拔森林
- 低海拔森林

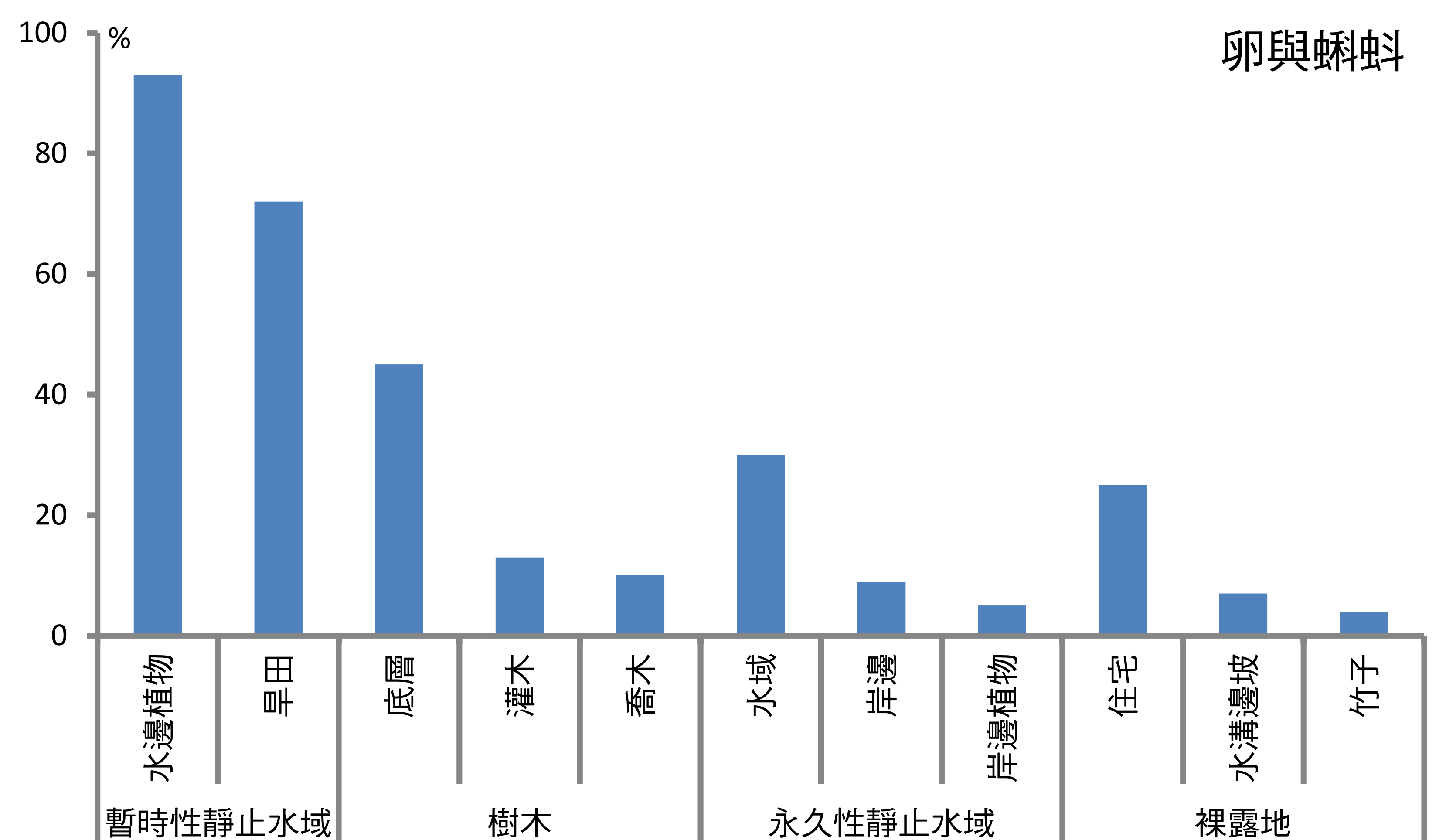
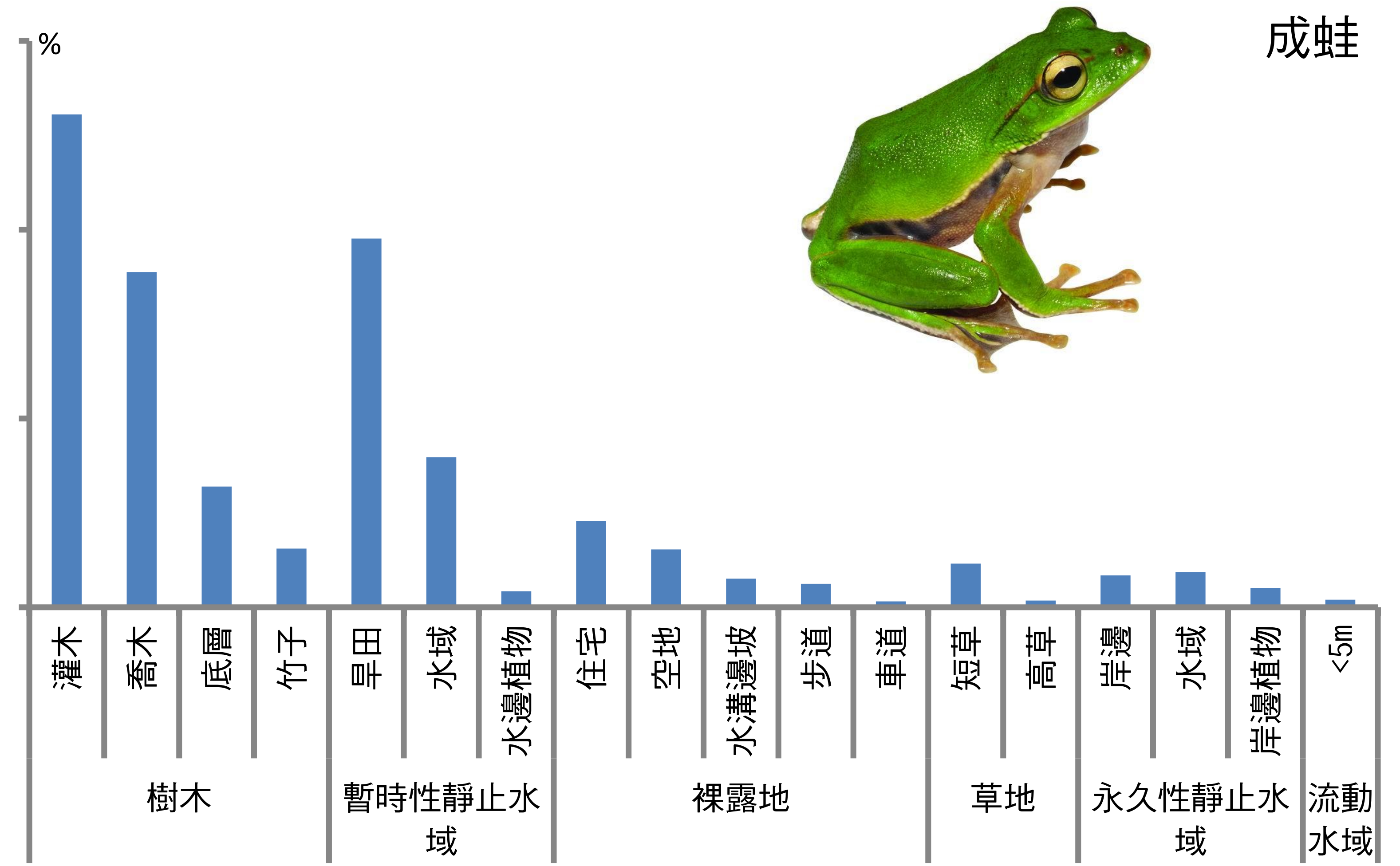
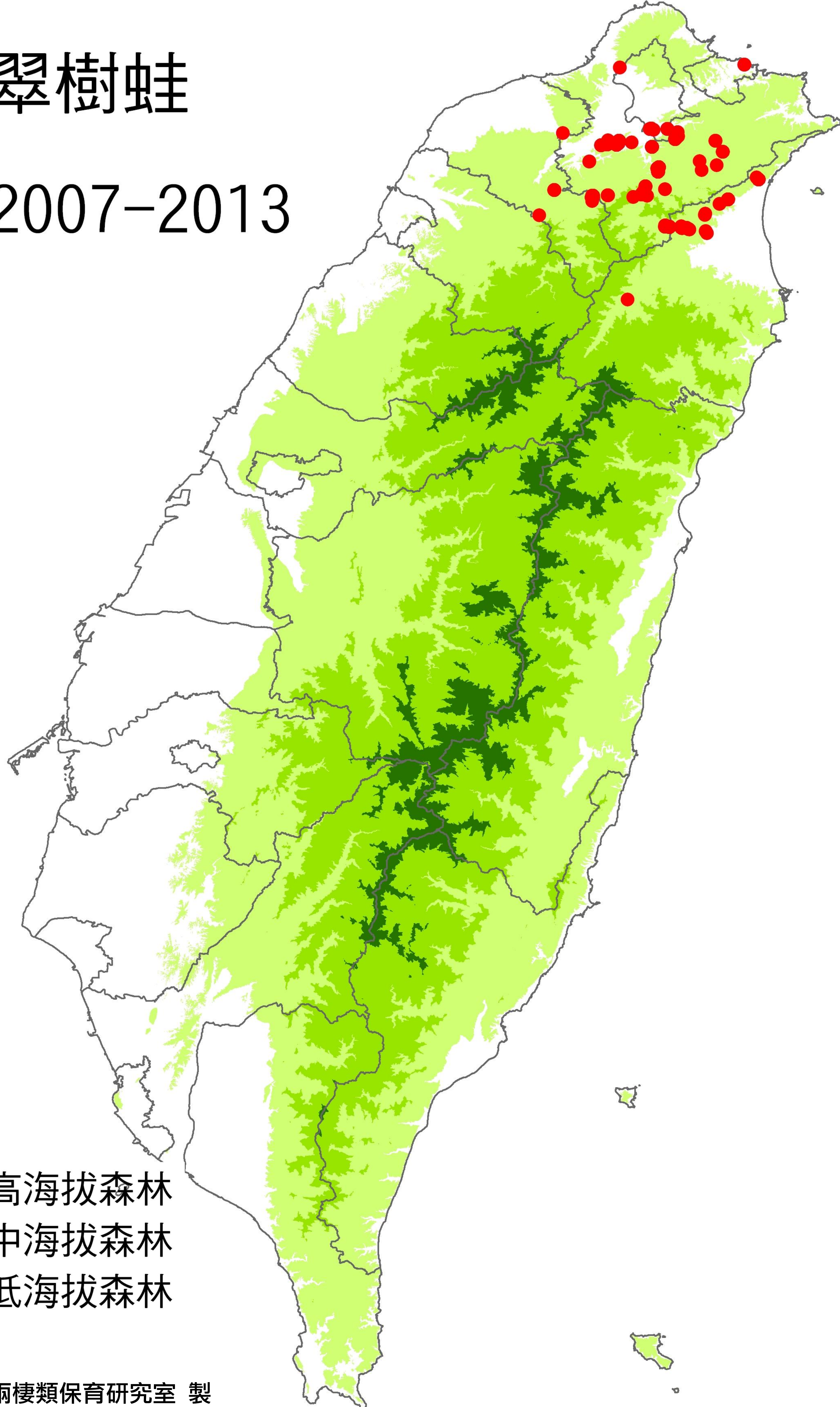

艾氏樹蛙

● 2007-2013

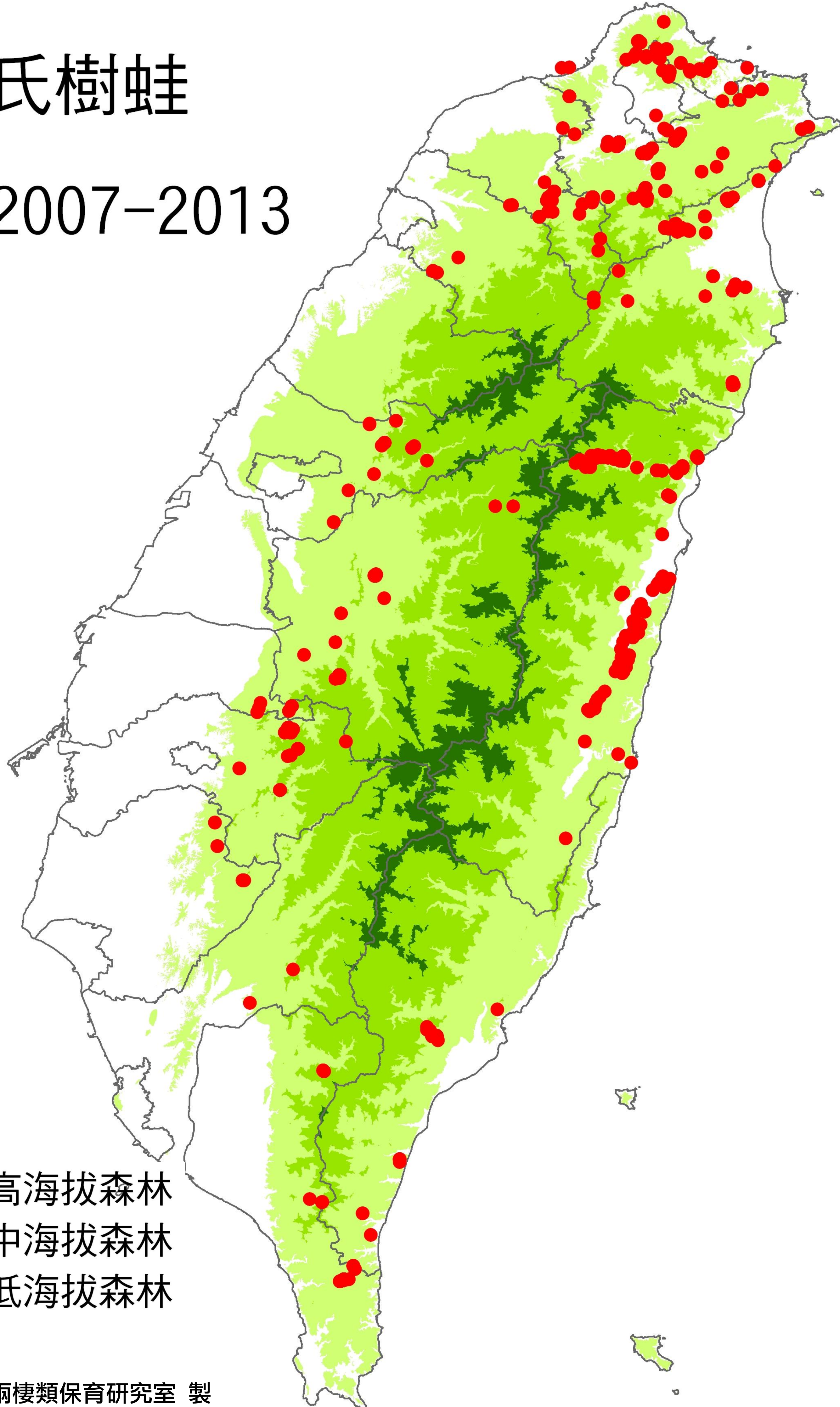

■ 高海拔森林
■ 中海拔森林
■ 低海拔森林

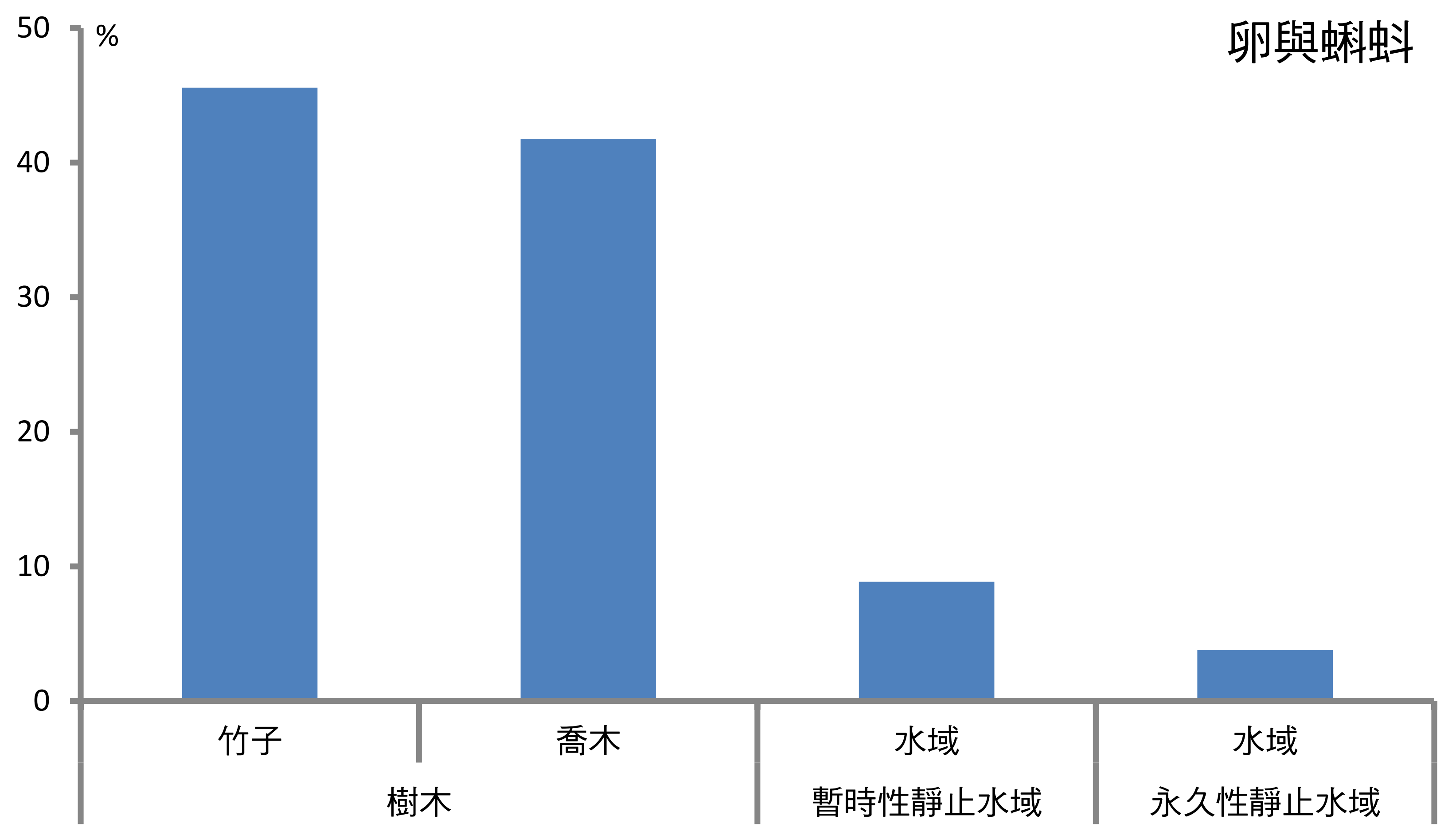
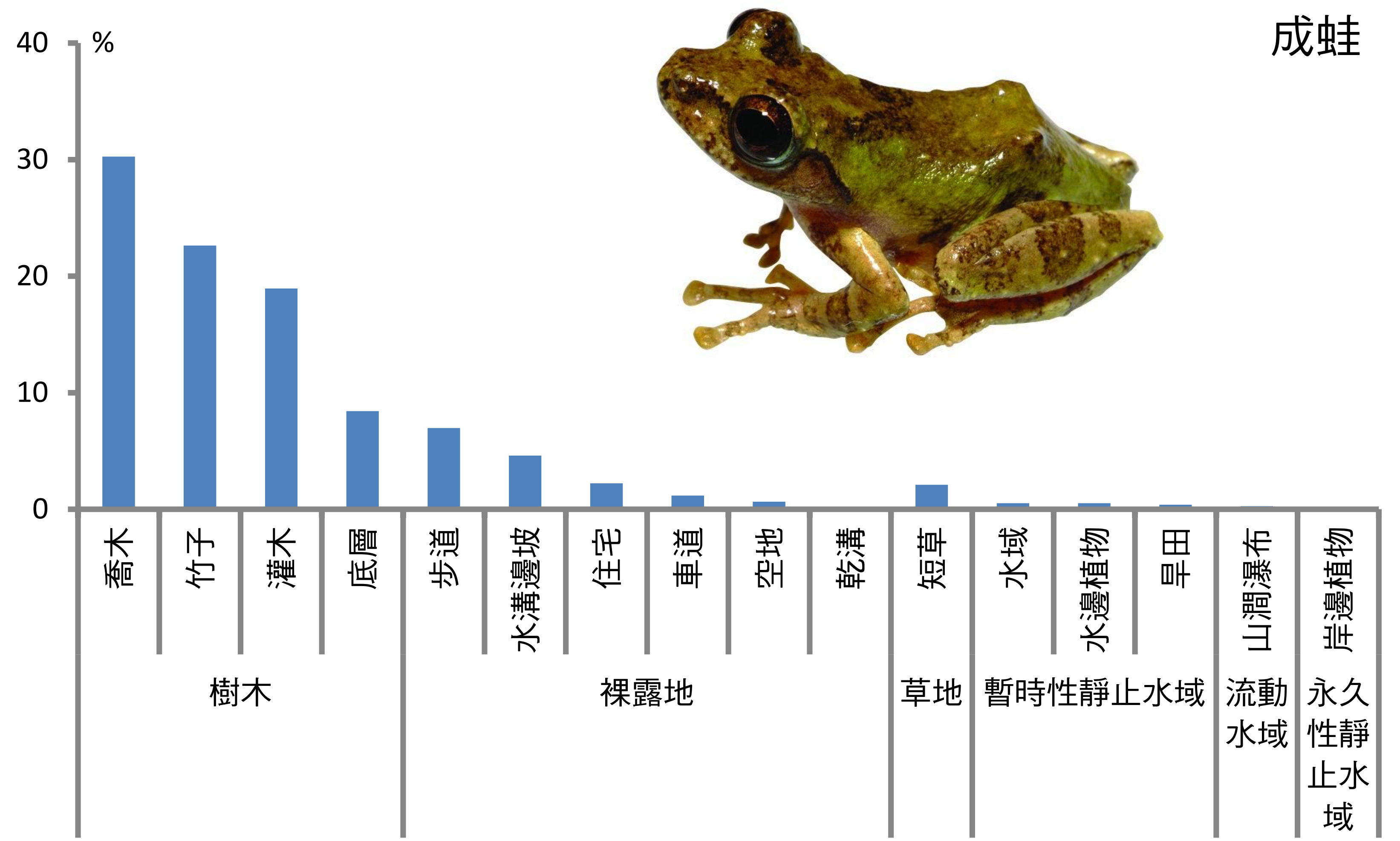

莫氏樹蛙

● 2007-2013

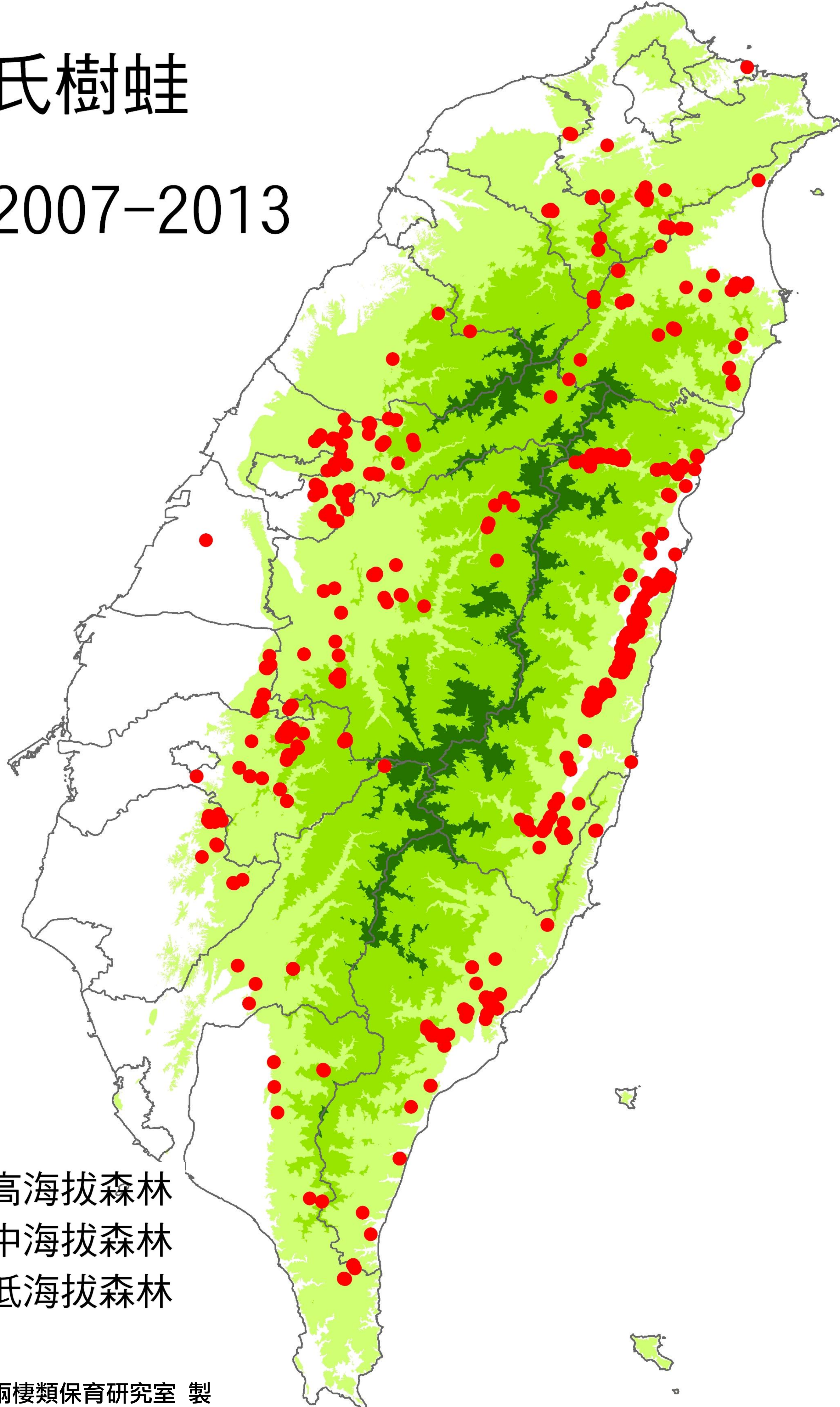

高海拔森林
 中海拔森林
 低海拔森林

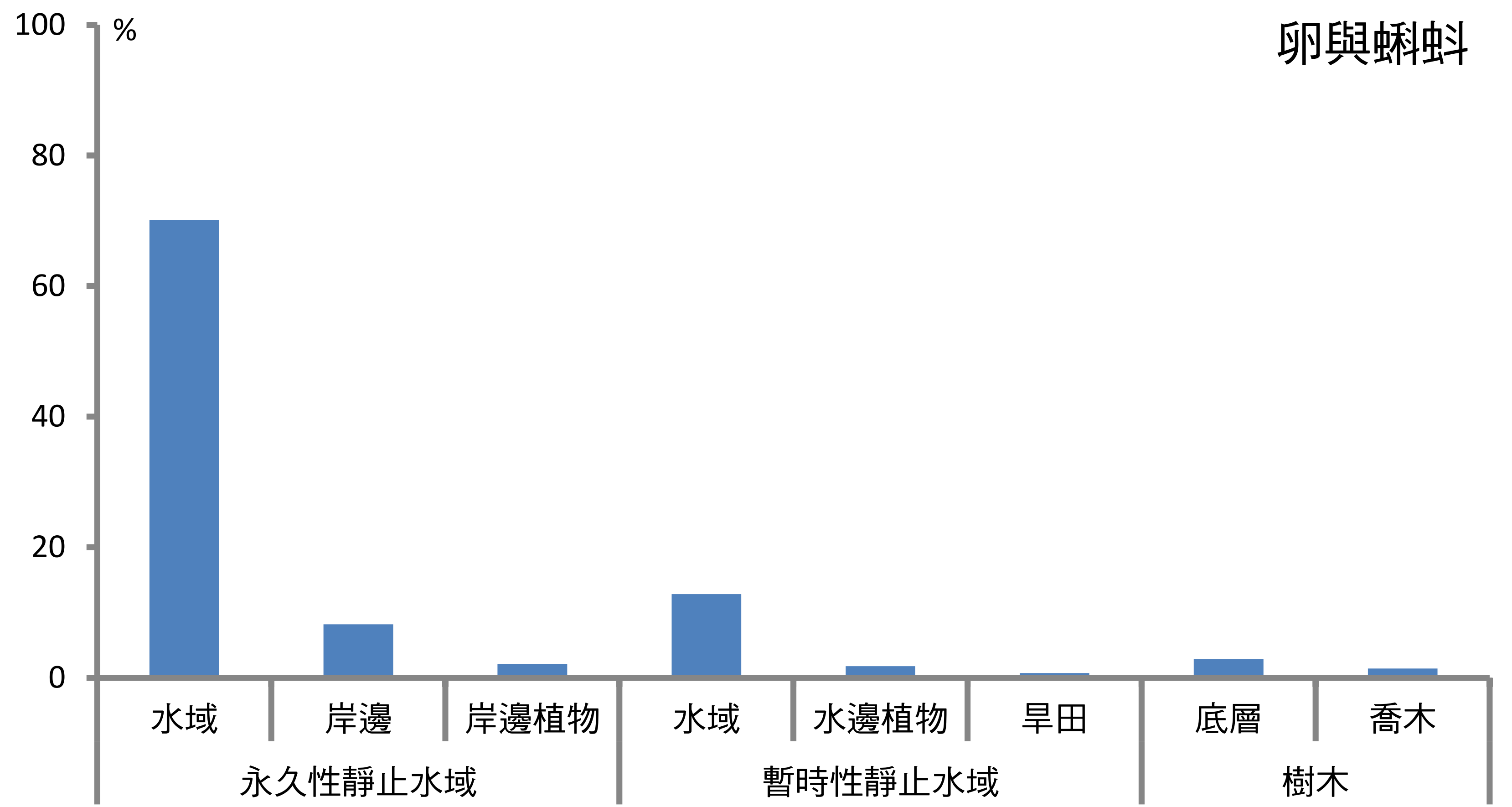
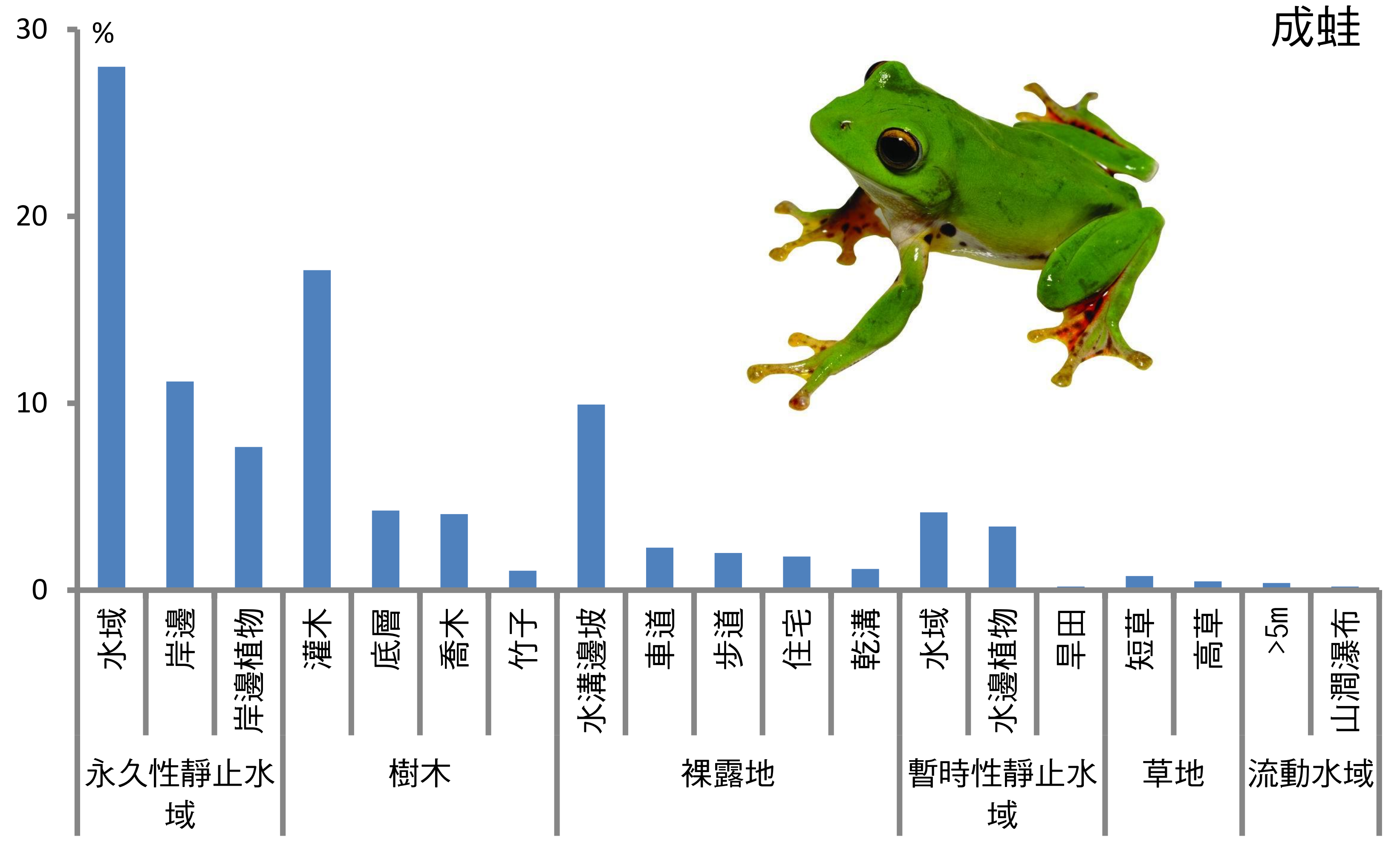

褐樹蛙

● 2007-2013

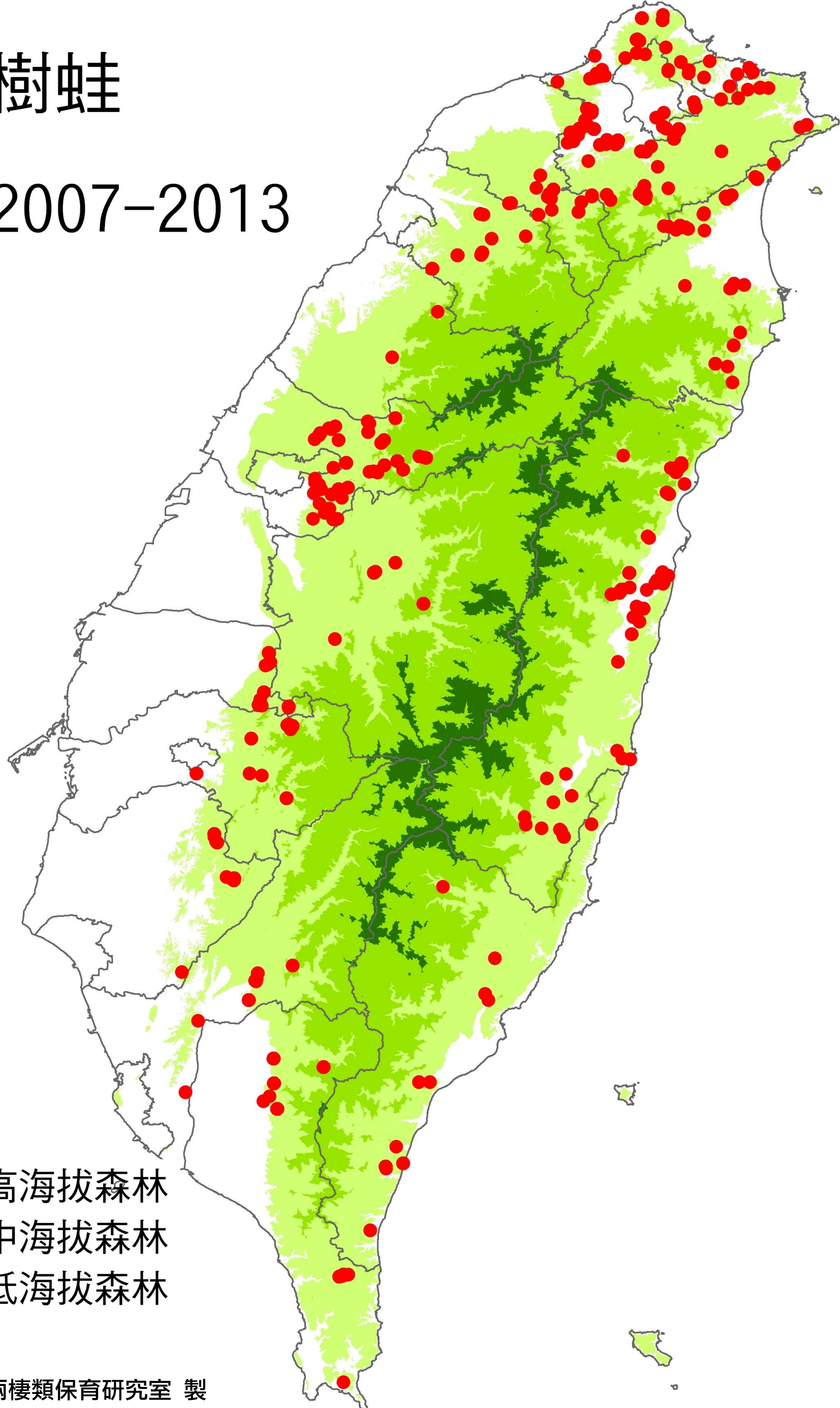

高海拔森林
 中海拔森林
 低海拔森林

成蛙

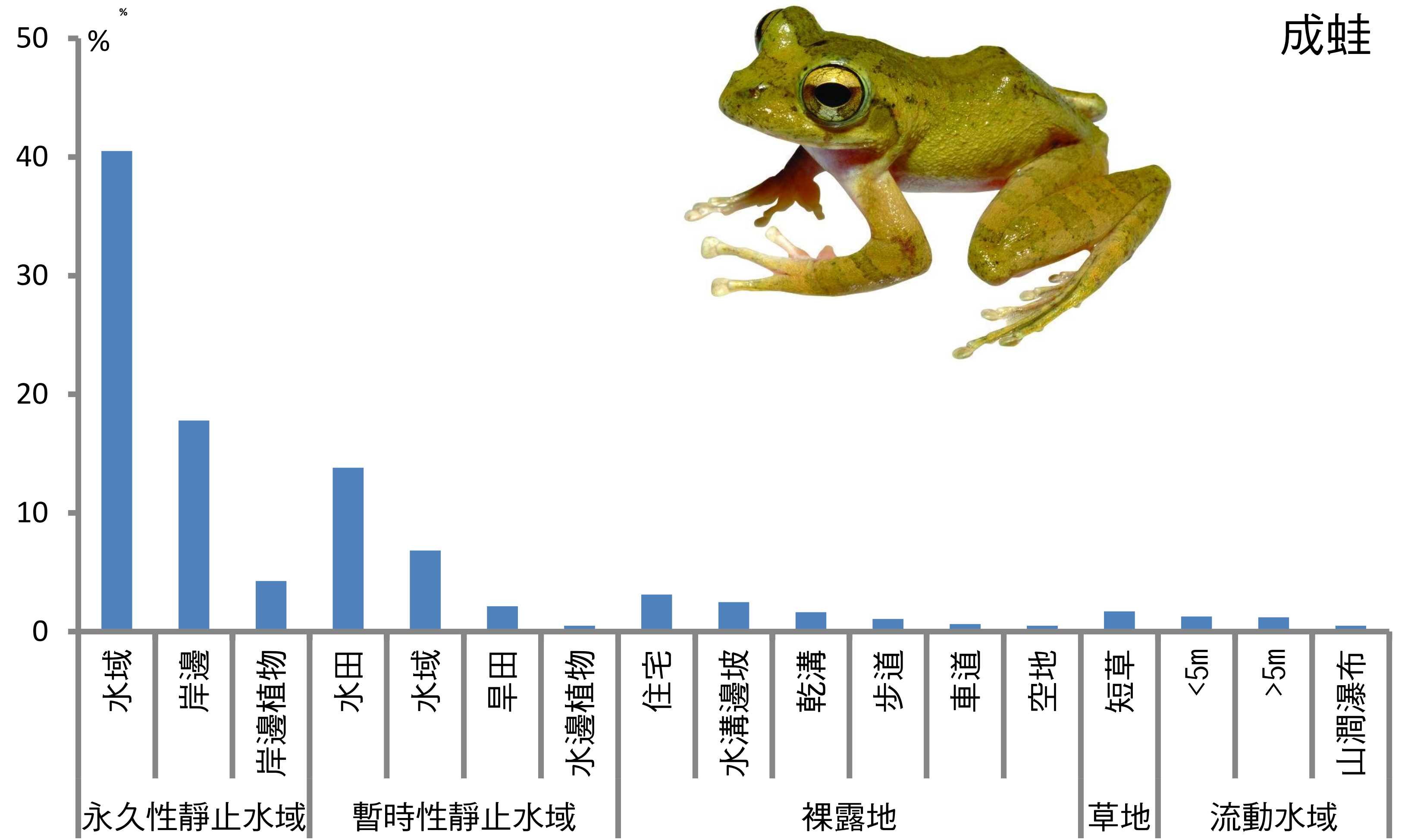

卵與蝌蚪

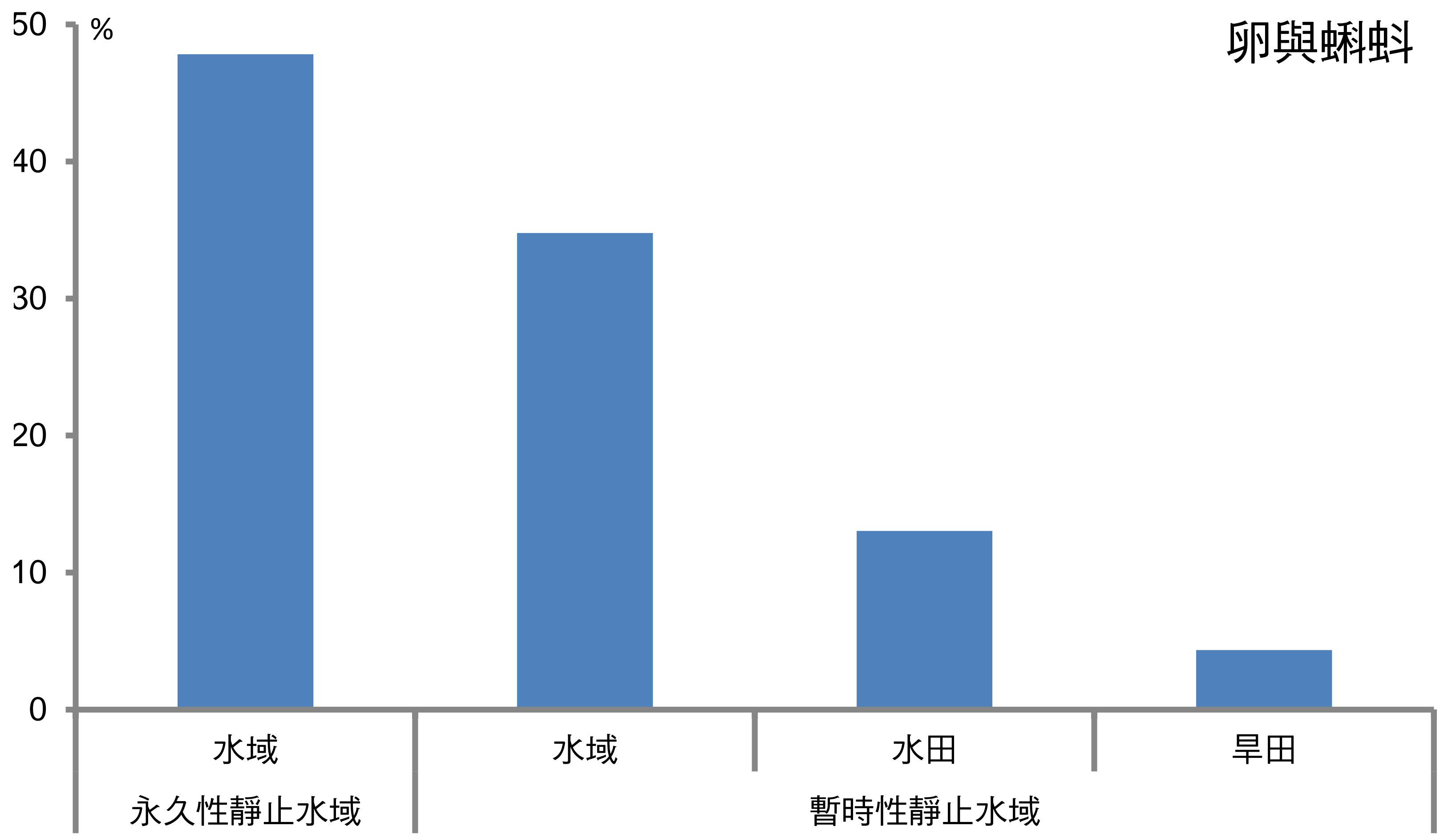

諸羅樹蛙

● 2007-2013

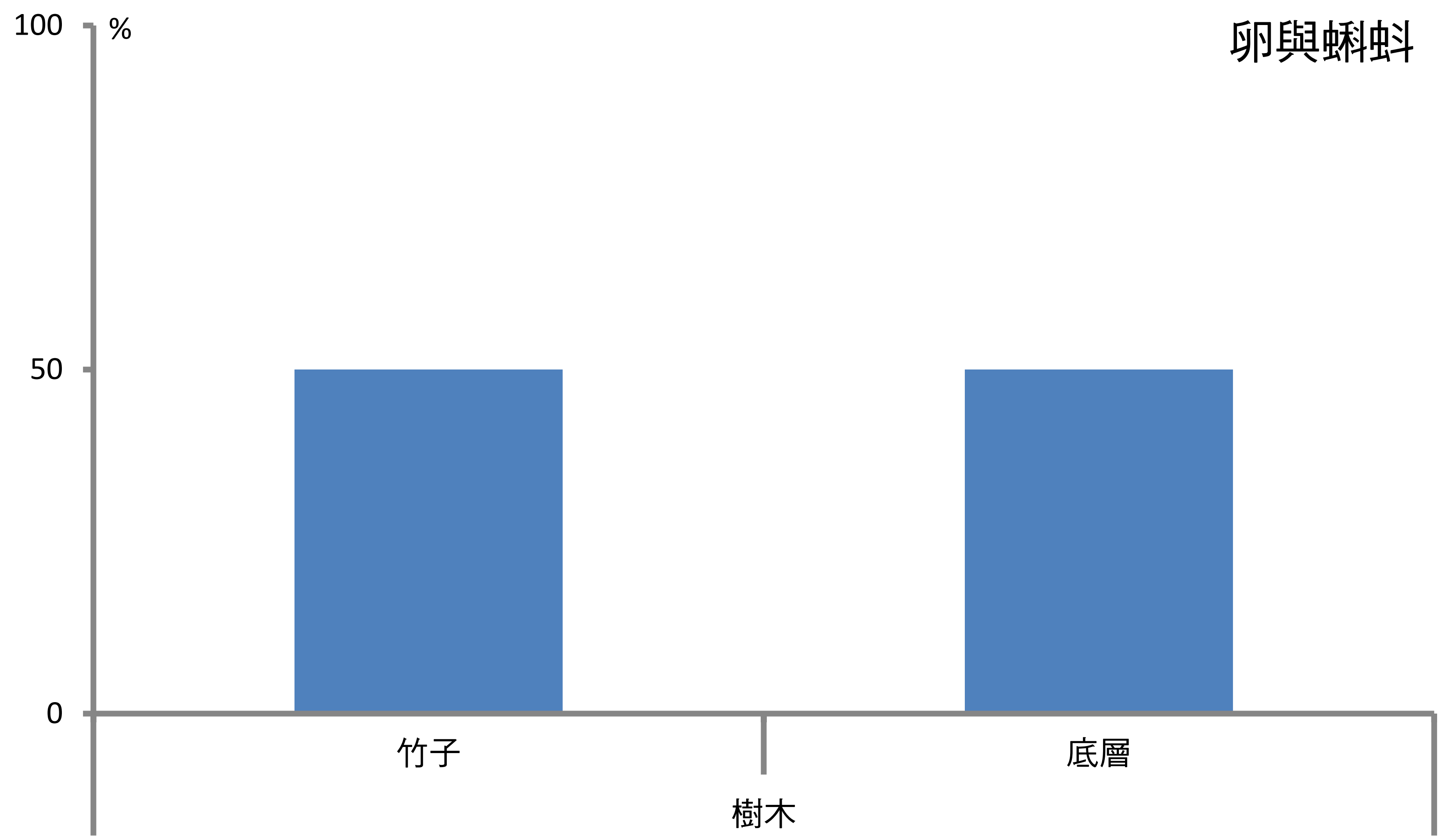
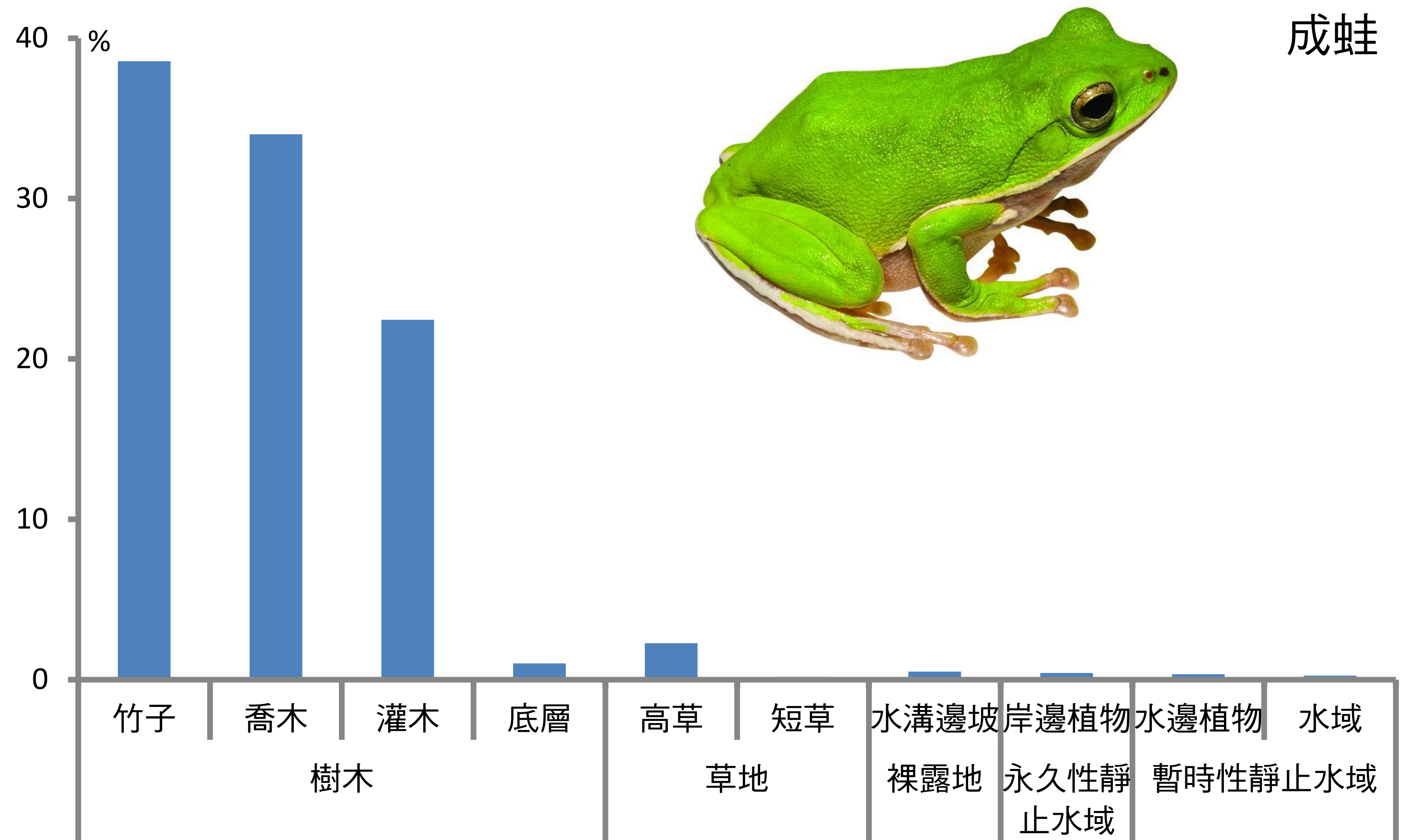
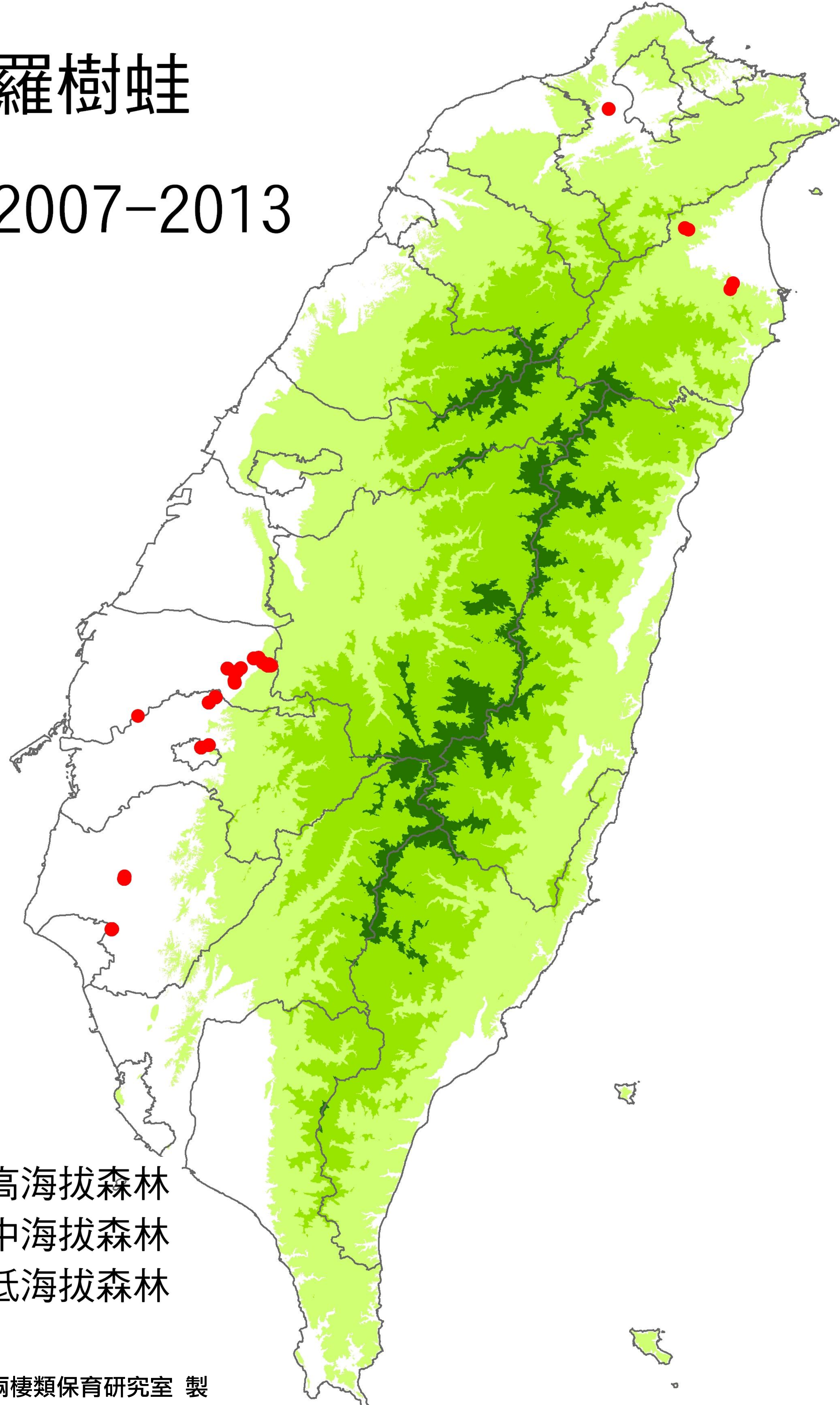

面天樹蛙

● 2007-2013

■ 高海拔森林
■ 中海拔森林
■ 低海拔森林

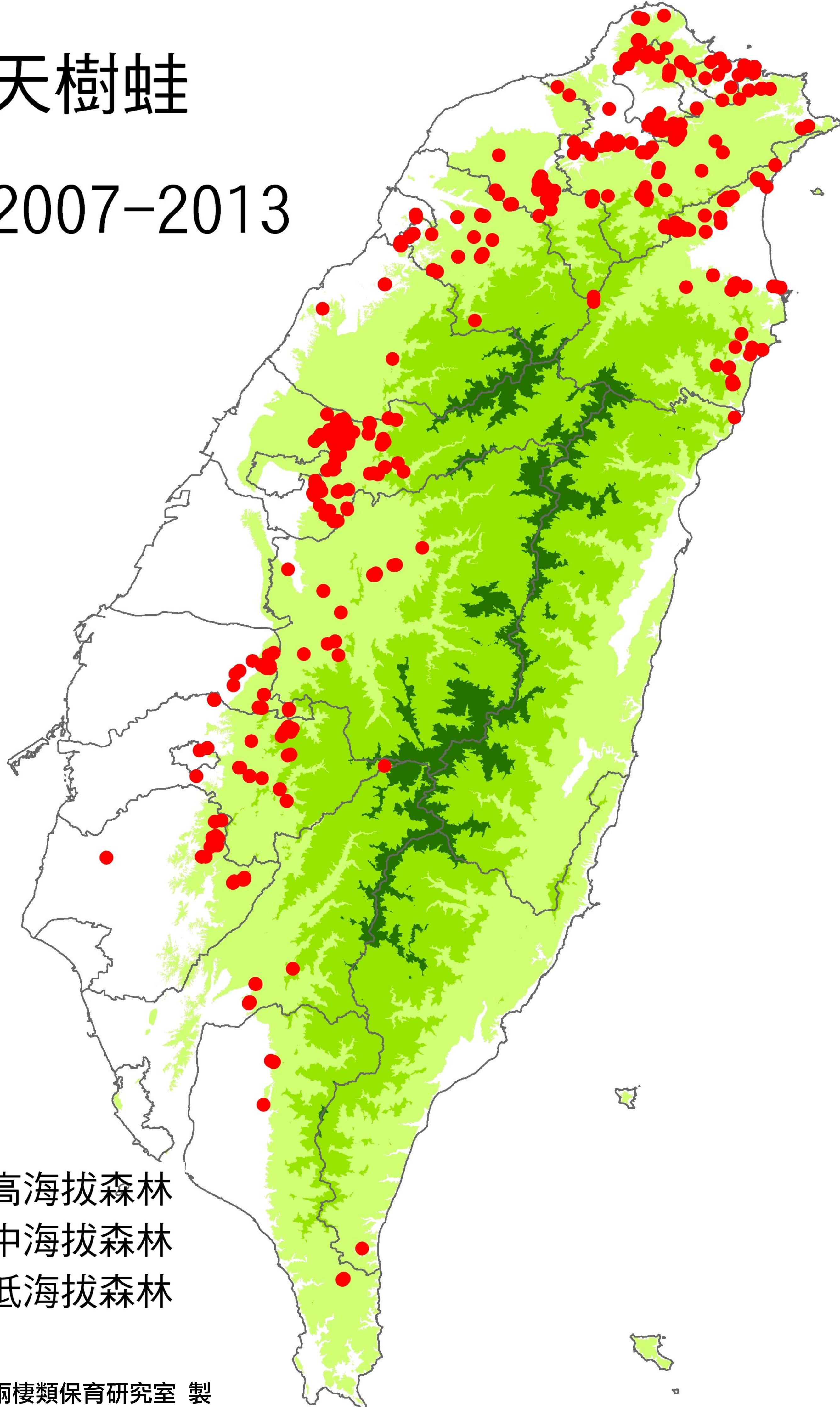

成蛙

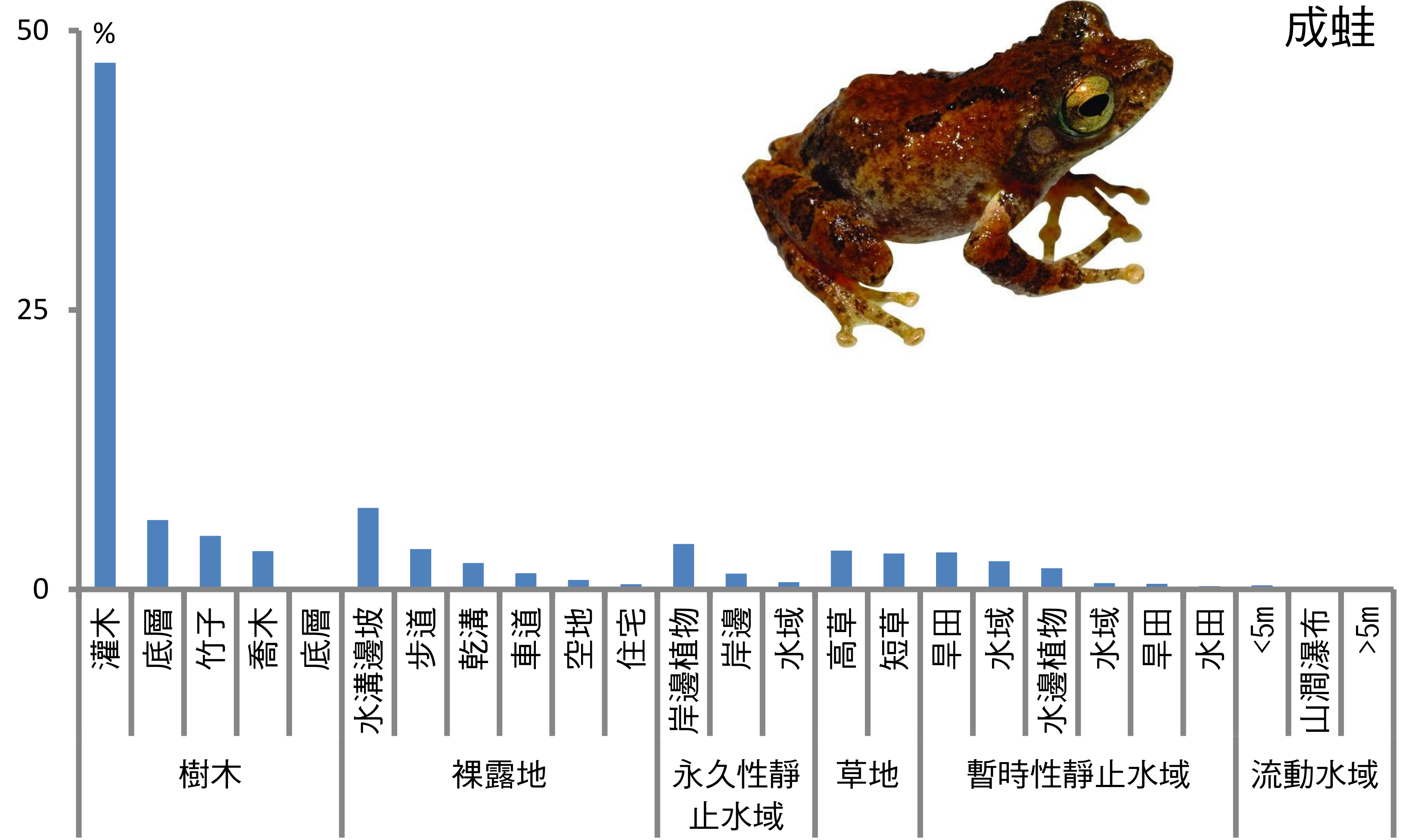

卵與蝌蚪

